

Attachment C1

Selected Drawings

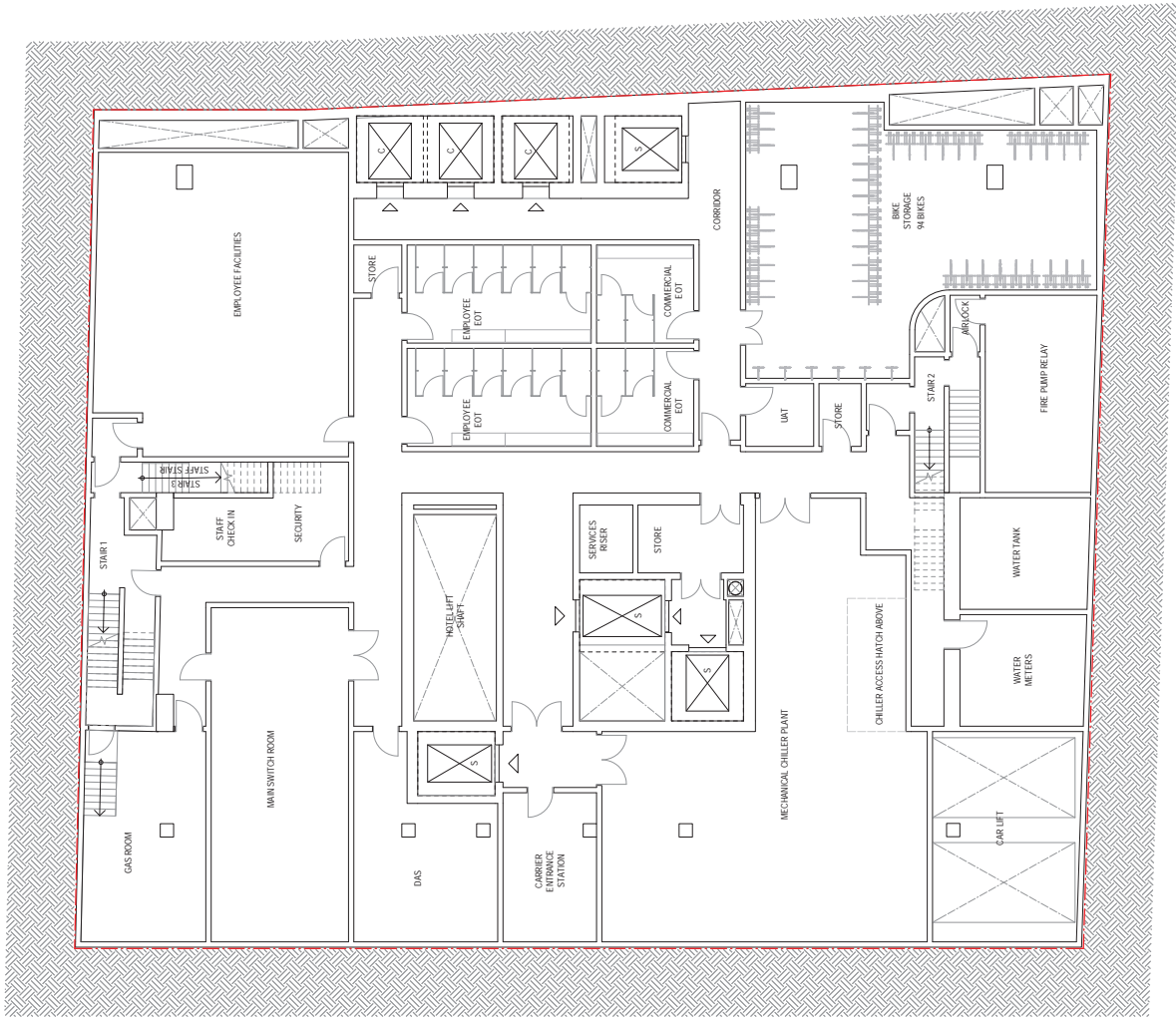

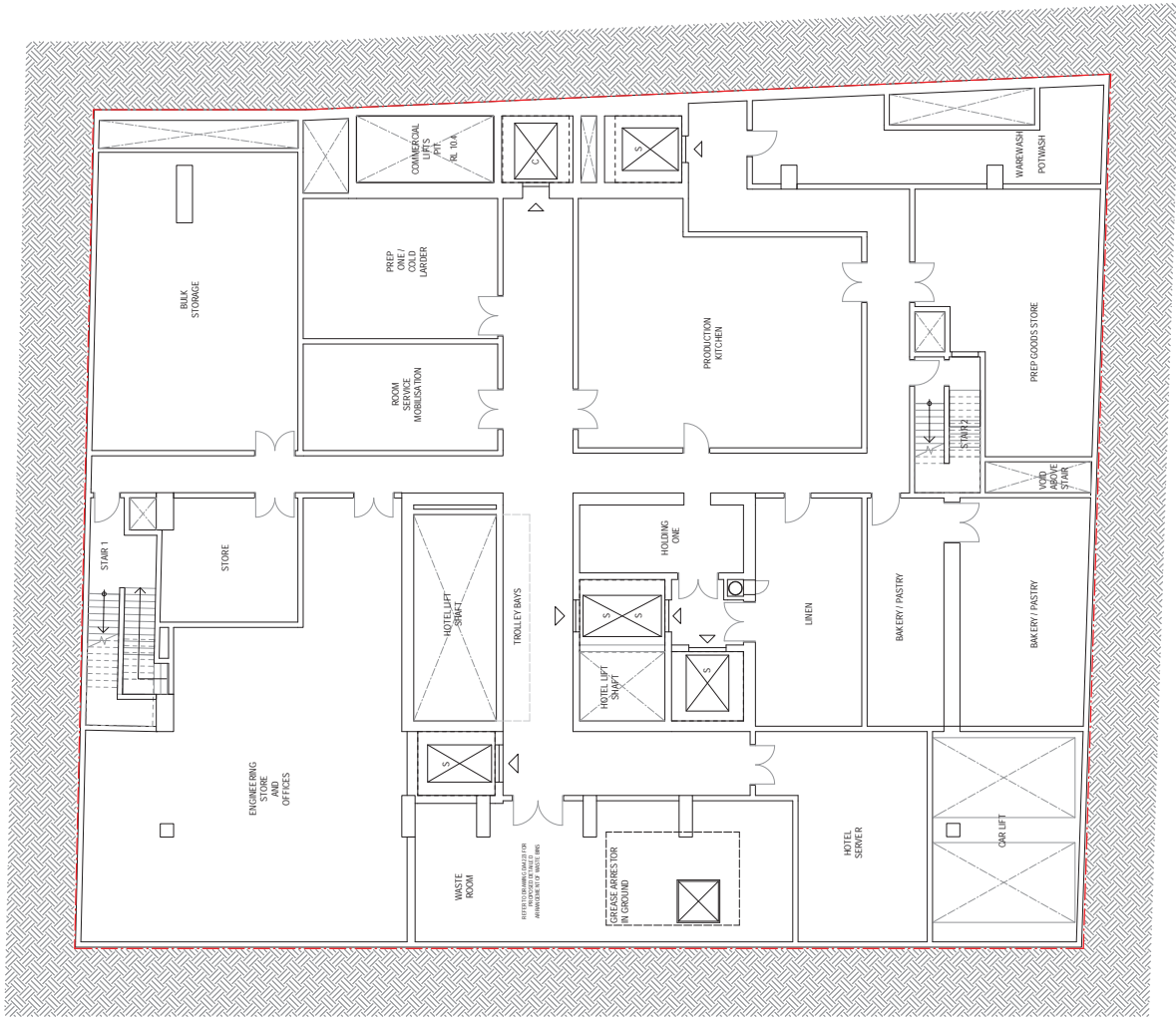

Sheet: Floor Plan Basement Level 03
 Revision: B

W-B
 WOODS BAGOT
 Project No: 121736
 Checked: TD
 Drawn: KD
 Scale: 1:100

Project: 4-6 Bigh Street
 Client: Holdmark NSW Pty Ltd

LEGEND
 [Hatched] Hotel Guests / Public Use
 [Dotted] Service Area
 [Cross-hatched] Car Lift

Notes
 1. Original © Woods Bagot 2018
 2. No part of this document may be reproduced without prior permission
 3. Contractor must verify all dimensions on site before commencing work to prevent any errors.
 4. Do not cut air vents.

Revised: 7/4/2023 10:38 AM
 Date: 19/12/22
 Designer: SSA/SJ/MS
 Checked: SSA/MS/MS
 Approved: SSA/MS/MS
 File: A:\Bldg\021212_44-889-Stn121212_44-889-Stn121212_44-889-Stn121212.dwg

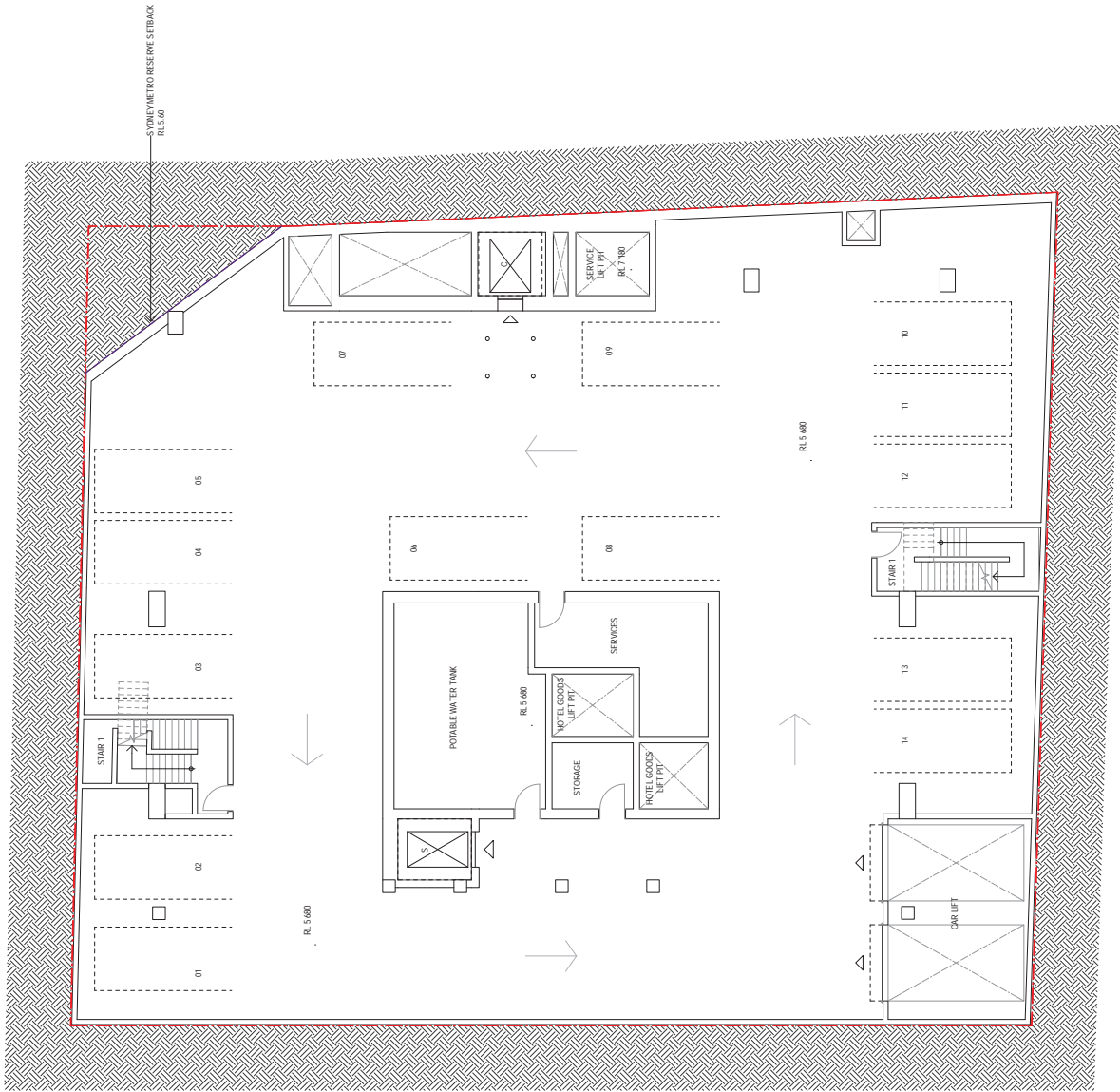

Sheet Floor Plan Basement Level 04	Sheet No. DA284	Scale FOR SSDA	Revision B
WOODS BAGOT			
Project 4-6 Blyth Street			
Client Holdmark NSW Pty Ltd			
LEGEND [Hatched] Hotel Guests / Public Use [Dotted] Service Area [Dashed] Carpark / Lift			
Notes 1. Change to Wood Bagot 2/18 2. Service Area 3. The client may be responsible without prior permission with respect to any/all dimensions on all below comments Do not cut out aways	Date 19/12/22 14/02/23	Design SSA SSA SSA	Date 19/12/22 14/02/23
Form 7/20/2023 14:53 PM Approved	File A:\2023\14-53 PM	Project 4-6 Blyth Street	Date 19/12/22 14/02/23

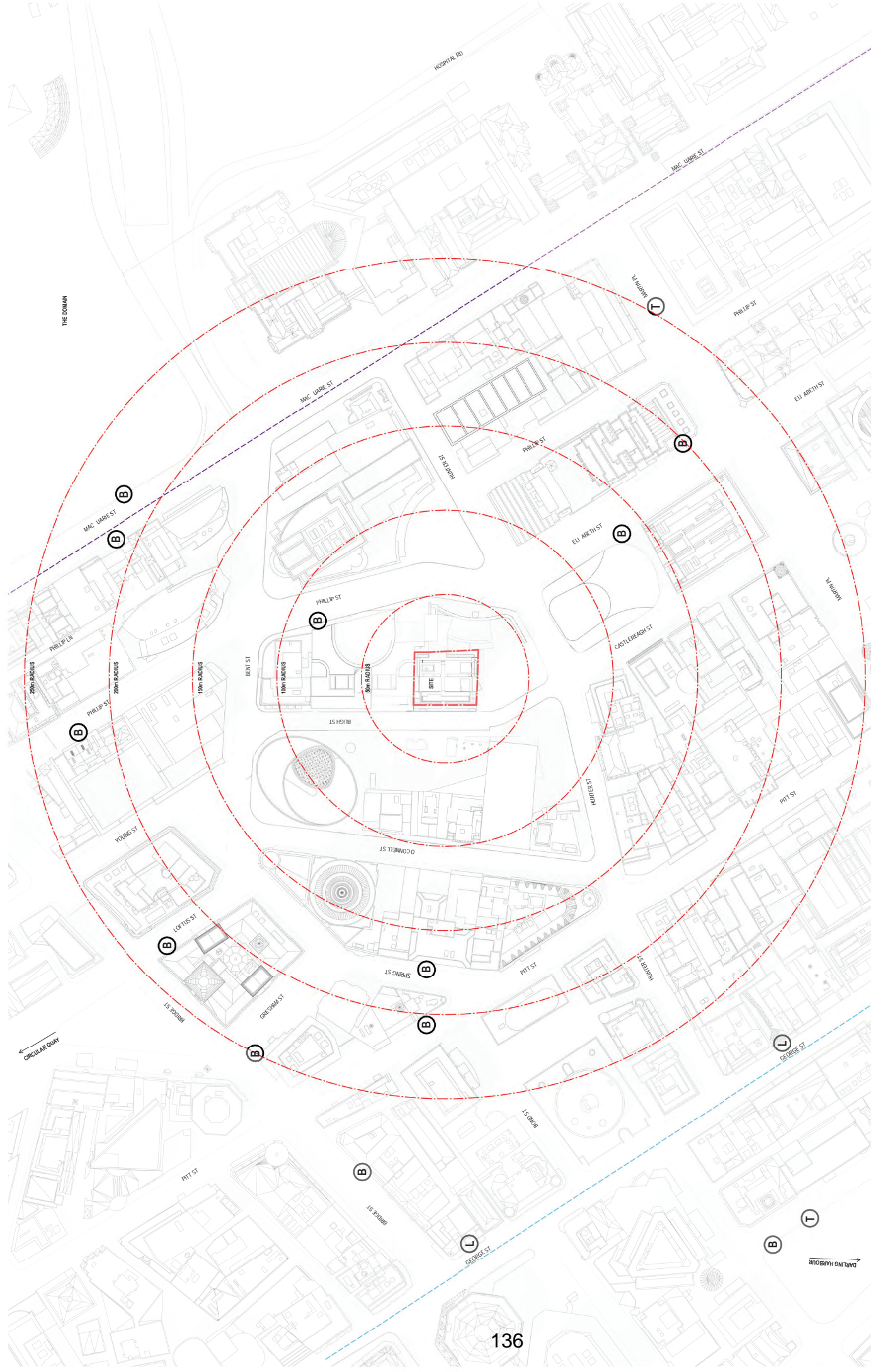

Sheet: Overall Plans Context Analysis	Drawn by: DA1001 Scale: 1:1000 Status: FOR SDA
Project: 4-6 Bligh Street	Title: W-B Woods Bagot
Date: 19/12/23 SS2A Submission SS2A01 Response	Project Number: 121736 Check: TD Approved: KD Status: A1
Issues: 1. Change of Wood Bagot 3/18 2. The transit map representation is not per se 3. Consider more varied illustrations on site before commencing work on preparing transport maps. Do not use swags.	Legend: (B) BUS STOP (T) TRAM STATION (L) FUTURE LIGHT RAIL STOP --- HIGH TRAFFIC ROAD --- RADIUS --- FUTURE LIGHT RAIL ROUTE

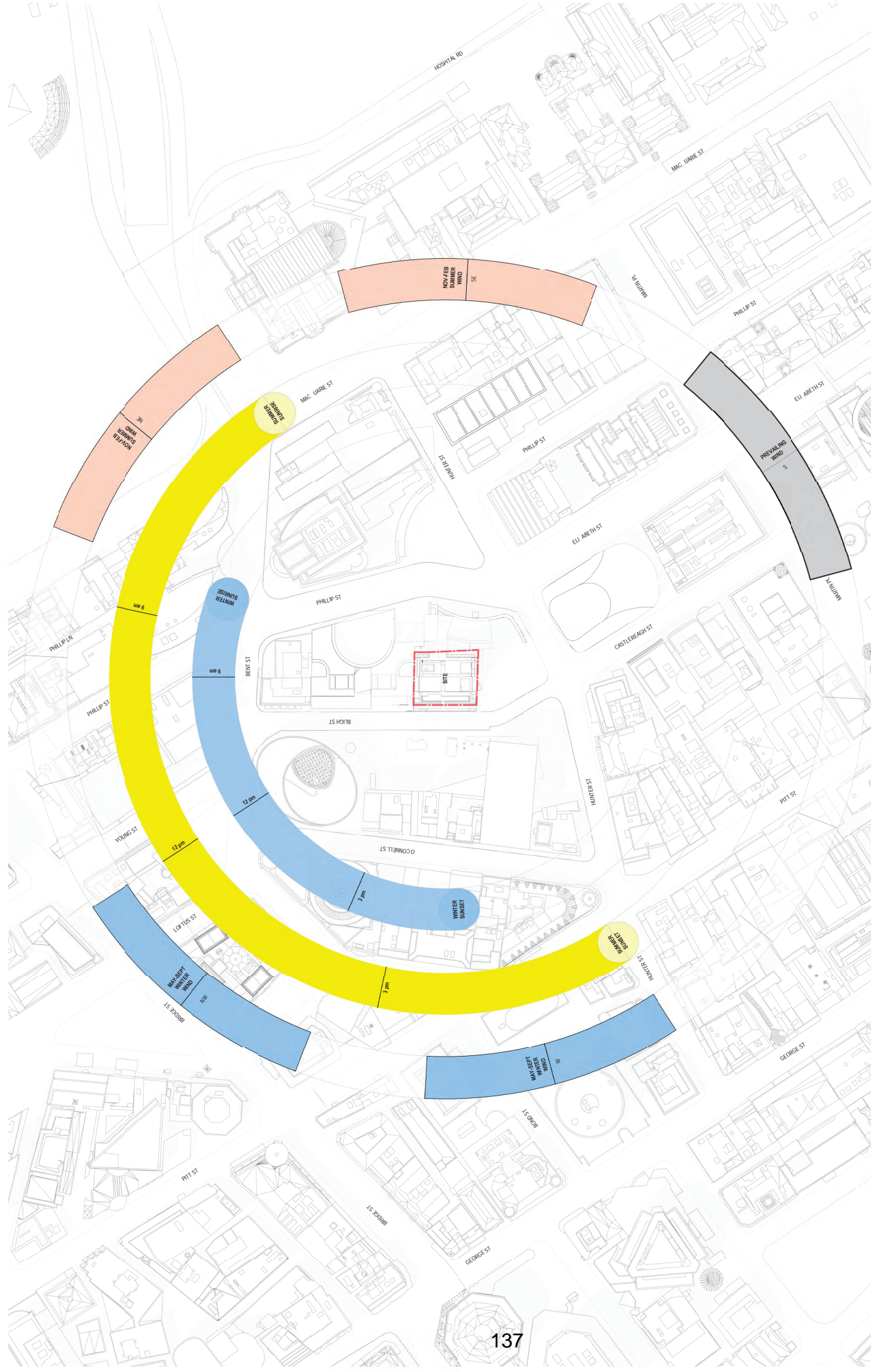

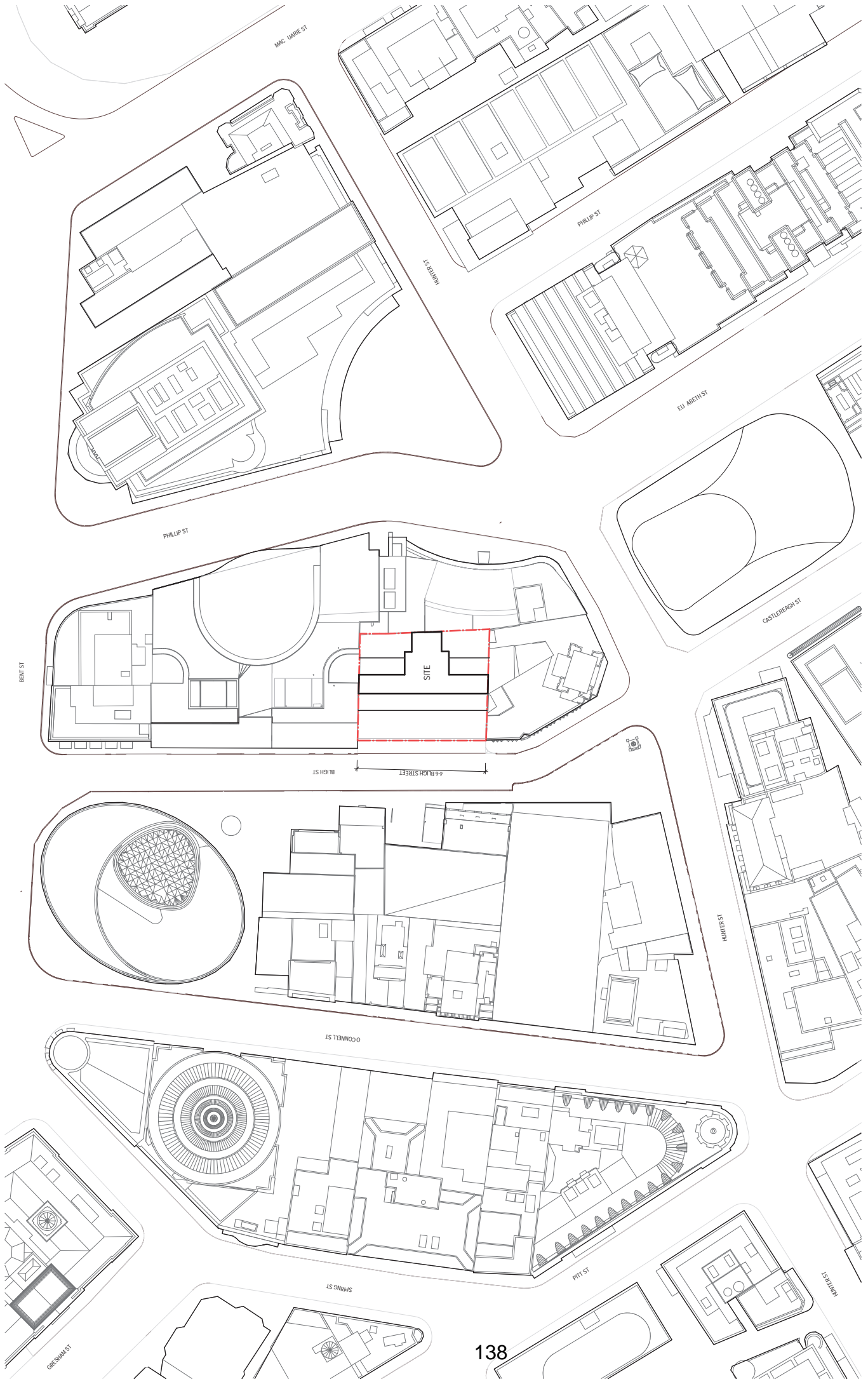

SHEET
**Overall Plans
 Existing Site Plan**
 Schedule B
 DA1003
 Scale
 1:500

PROJECT
4-6 Bligh Street
 CLIENT
 Holdmark NSW Pty Ltd

DRAWN BY
 121736
 CHECKED BY
 TD

WOODS BAGOT
 ARCHITECTS
 121736
 TD

7/20/2024 12:59 PM
 A:\Arch\Draw\7270_44889_Sheet\CD\24_489_S_BLDG_COU\001A

Notes
 1. Original © Woods Bagot 2018
 2. All rights reserved
 3. No material may be reproduced without prior permission
 4. Contractor must verify all dimensions on site before commencing
 work to prevent any discrepancies
 5. Do not cut or remove

Date
 19/12/22
 18/02/23

Project
 SS24 Submission
 SS240181 Response

138

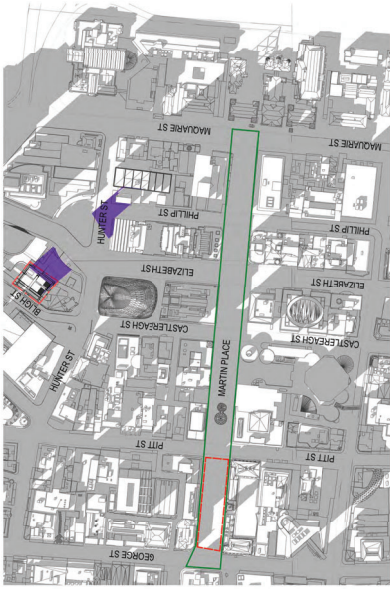

3. SSDA Shadows - 1 September 2pm

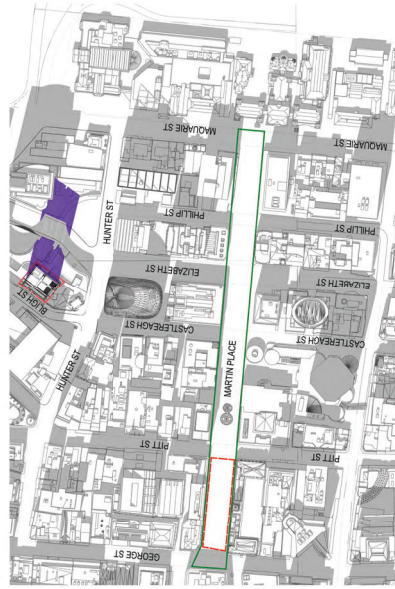

6. SSDA Shadows - 31 December 2pm



9. SSDA Shadows - 31 May 2 pm



2. SSDA Shadows - 1 September 1pm



5. SSDA Shadows - 31 December 1pm



8. SSDA Shadows - 31 May 1 pm



1. SSDA Shadows - 1 September 12pm

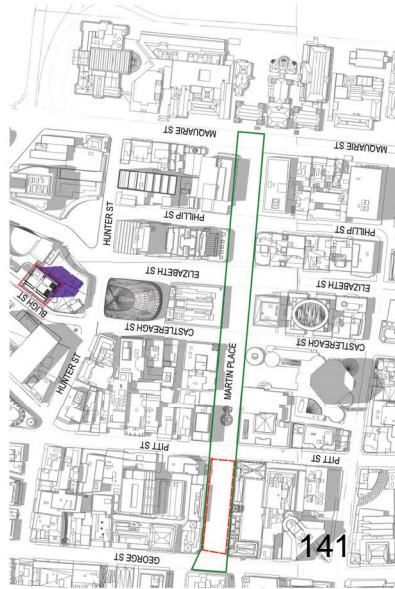

4. SSDA Shadows - 31 December 12pm



7. SSDA Shadows - 31 May 12 pm

<p>Project 4-8 Bligh Street</p> <p>Client Holdmark NSW Pty Ltd</p>	<p>Sheet title Site Plan Shadow Diagrams</p> <p>Drawn by W-B WOODS BAGOT</p> <p>Scale 1:21736</p> <p>Drawn by TD</p> <p>Scale 1:21736</p> <p>Drawn by TD</p> <p>Scale 1:21736</p>	<p>Project 4-8 Bligh Street</p> <p>Client Holdmark NSW Pty Ltd</p>	<p>Sheet title Site Plan Shadow Diagrams</p> <p>Drawn by W-B WOODS BAGOT</p> <p>Scale 1:21736</p> <p>Drawn by TD</p> <p>Scale 1:21736</p> <p>Drawn by TD</p> <p>Scale 1:21736</p>
--	--	--	--

<p>Recent review history</p> <p>A. Initial 19/12/23 SSDA Submission</p> <p>B. SSMA 05 Response 14/07/23</p>	<p>Week Copyright Woods Bagot 2018 No part of this publication may be reproduced without prior permission Contractors must verify all dimensions on site before commencing work or preparing shop drawings Do not scale drawings.</p>	<p>LEGEND</p> <p>Site Proposed building Martin Place - Protected Area by State Access Plan Martin Place - Land prohibited by Clause 6.18</p>	<p>Approved: 17/02/2023 12:33 PM Approved: 10/12/2024 4:48 PM Sheet: 12/141 - 4-8 Bligh St BUILDING_G04/0201-01</p>
---	---	--	---

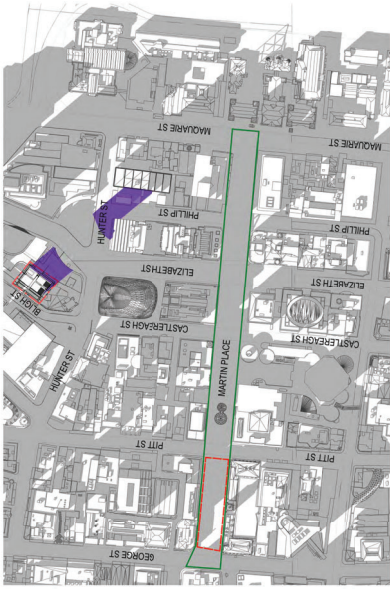

3. SSDA Shadows - 14 April 2pm

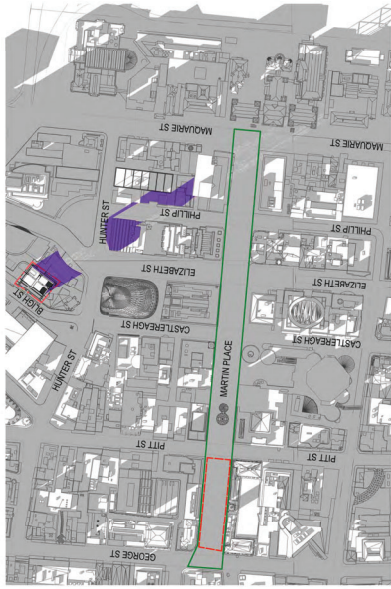

6. SSDA Shadows - 30 June 2pm



9. SSDA Shadows - 31 August 2pm



2. SSDA Shadows - 14 April 12pm



5. SSDA Shadows - 30 June 12pm



8. SSDA Shadows - 31 August 12pm

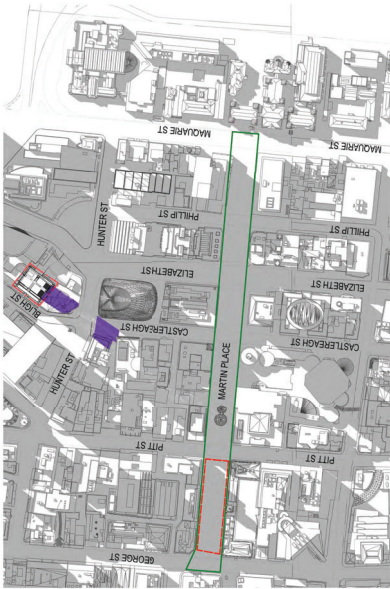

1. SSDA Shadows - 14 April 10am



4. SSDA Shadows - 30 June 10am

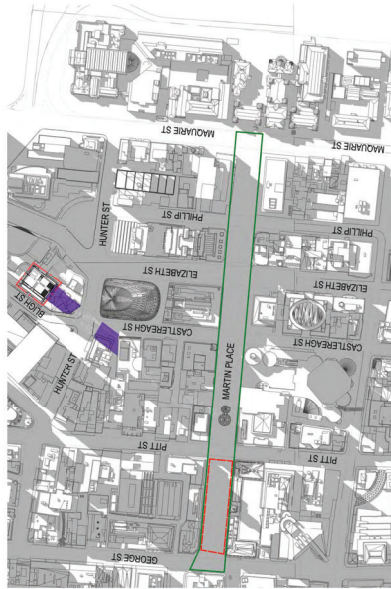

7. SSDA Shadows - 31 August 10am

LEGEND

- Site
- Proposed building
- Proposed building - Proposed Area by Sun Access Plan
- Martin Place - Land prohibited by Clause 6.18

Recent review history

Date	Description
19.12.22	SSDA Submission
14.07.23	SSDA 05 Response

Notes

- Copyright © Woods Bagot 2018
- No content may be reproduced without prior permission
- Contractor must verify all dimensions on site before commencing work or preparing shop drawings
- Do not scale drawings

Downloaded: 7/20/2025 5:12:29 PM Autodesk Docs/121736_44889_Sheet/212/24_44889_S8_BUILDING_G04/02001.dwg

Project

4-8 Bligh Street

Client

Holdmark NSW Pty Ltd

Sheet title

Site Plan
Shadow Diagrams

Drawn

TD

Checked

KD

Scale

Not to Scale

Drawn by

DA1007

Scale

Not to Scale

Project number

121736

Client reference

TD

Revision

B

FOR SSDA

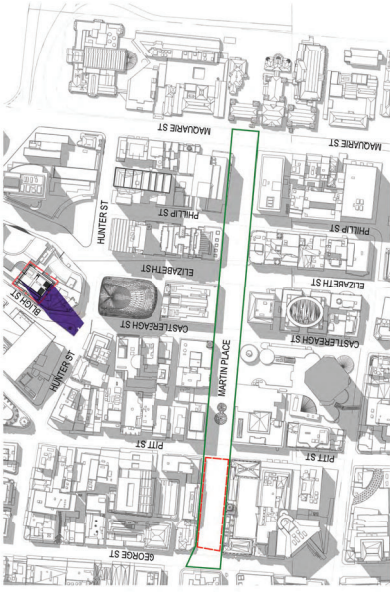

3. SSDA Shadows - 22 December 11am

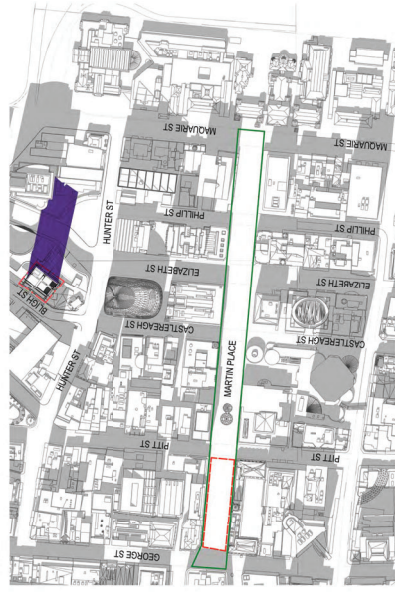

6. SSDA Shadows - 22 December 2pm

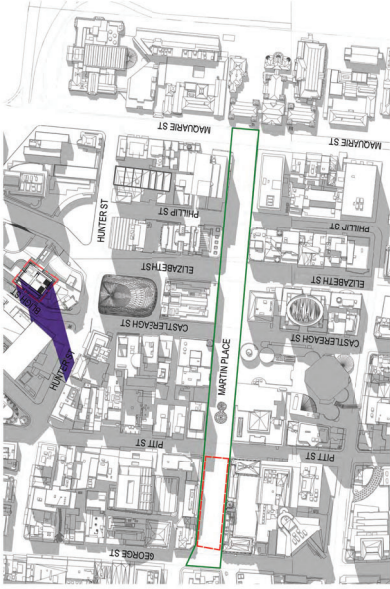

2. SSDA Shadows - 22 December 10am

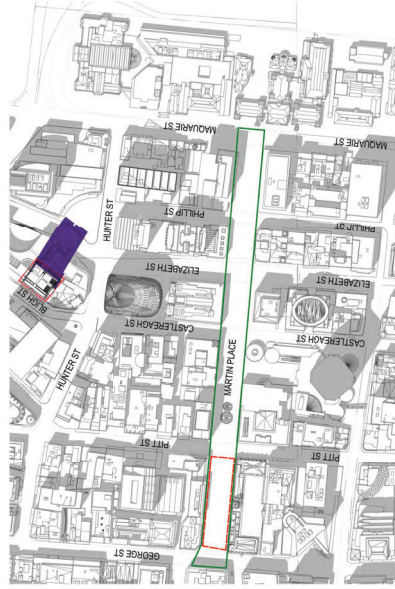

5. SSDA Shadows - 22 December 1pm

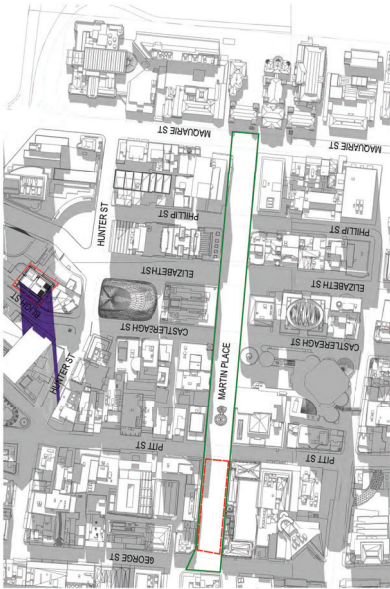

1. SSDA Shadows - 22 December 08am

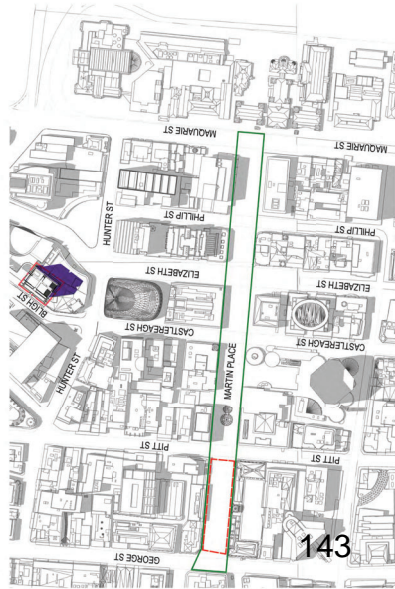

4. SSDA Shadows - 22 December 12pm

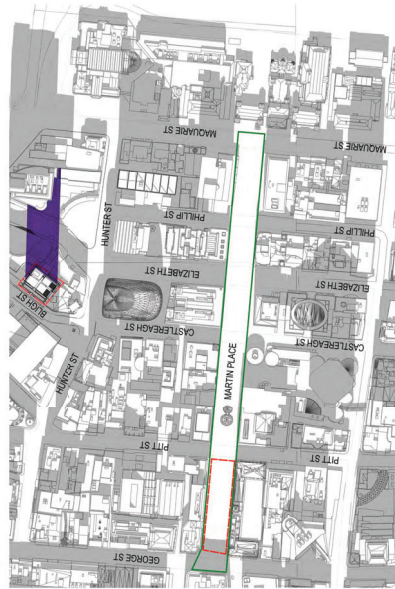

7. SSDA Shadows - 22 December 3pm

LEGEND

- Site
- Proposed Building
- Proposed Area
- Proposed Area by Sun Access Plan
- Martin Place - Land prohibited by Clause 6.18

Recent review history

Review	Date
A	03.02.23
B	14.02.23

Notes

- Copyright © Woods Bagot 2018
- SSDA Submission
- SSDA 101 Response
- Contractor must verify all dimensions on site before commencing work or preparing shop drawings.
- Do not use drawings.

Project
4-8 Bligh Street

Client
Holdmark NSW Pty Ltd

Project File
4-8 Bligh Street/121736_4-8 Bligh St BUILDING_G04/00201.dwg

Sheet title
Site Plan
Shadow Diagrams

Revision

Rev	Number	Scale	Description
1	DA1008	1:1	NetWorkfield
2	DA1008	1:1	NetWorkfield
3	DA1008	1:1	NetWorkfield
4	DA1008	1:1	NetWorkfield
5	DA1008	1:1	NetWorkfield
6	DA1008	1:1	NetWorkfield
7	DA1008	1:1	NetWorkfield

Project Number
121736

Client
TD

Contract
KD

Drawings
A1

Scale
NetWorkfield

FOR SSDA

WOODS BAGOT

W-B

121736

TD

KD

A1

NetWorkfield

DA1008

1

NetWorkfield

FOR SSDA



3. SSDA Shadows - 22 June 11am



6. SSDA Shadows - 22 June 2pm



2. SSDA Shadows - 22 June 10am



5. SSDA Shadows - 22 June 1pm

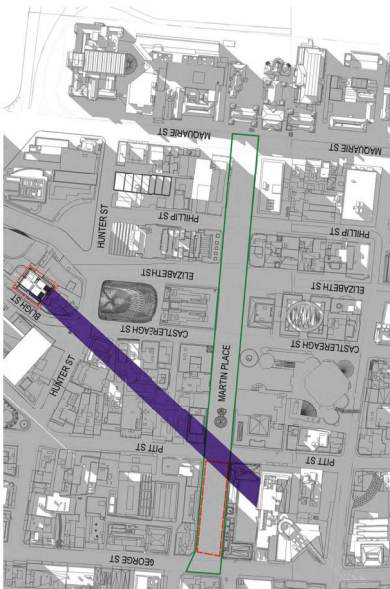

1. SSDA Shadows - 22 June 09am

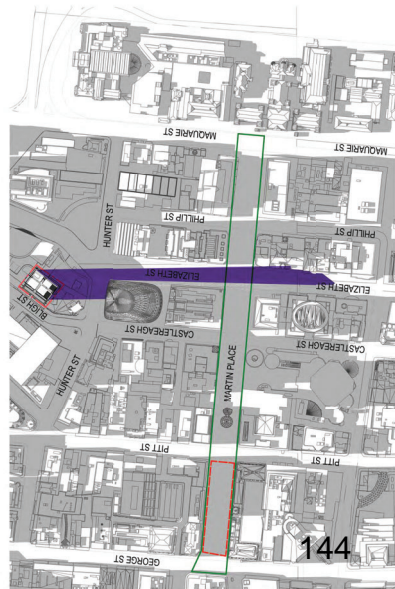

4. SSDA Shadows - 22 June 12m



7. SSDA Shadows - 22 June 3pm

<p>Project 4-8 Bligh Street</p> <p>Client Holdmark NSW Pty Ltd</p>	<p>Sheet title Site Plan Shadow Diagrams</p> <p>Project number DA1009</p> <p>Scale Not to Scale</p> <p>Revision B</p>										
<p>Recent review history</p> <table border="0"> <tr> <td>A</td> <td>Initial</td> <td>SSDA Submission</td> <td>Date</td> <td>03.05.23</td> </tr> <tr> <td>B</td> <td>Final</td> <td>SSDA 05 Response</td> <td>Date</td> <td>14.07.23</td> </tr> </table> <p>Work Copyright © Woods Bagot 2018 All rights reserved. No material may be reproduced without prior permission. Contractor must verify all dimensions on site before commencing work or preparing shop drawings. Do not scale drawings.</p>	A	Initial	SSDA Submission	Date	03.05.23	B	Final	SSDA 05 Response	Date	14.07.23	<p>Woods Bagot W-B WOODS BAGOT</p> <p>Project number 121736</p> <p>Client TD</p> <p>Contract KD</p> <p>Drawings A1</p> <p>Scale Not to Scale</p> <p>Revision B</p> <p>FOR SSDA</p>
A	Initial	SSDA Submission	Date	03.05.23							
B	Final	SSDA 05 Response	Date	14.07.23							
<p>LEGEND</p> <ul style="list-style-type: none"> Site Site Boundary Proposed Building Neighbouring Buildings Proposed Area by Sun Access Planes Martin Place - Land prohibited by Clause 6.18 											
<p>Downloaded: 7/25/2023 1:13 PM Autodesk Docs: 121736_44889_Sheet121204_4-8 Bligh St BUILDING_G0402001.dwg</p>											

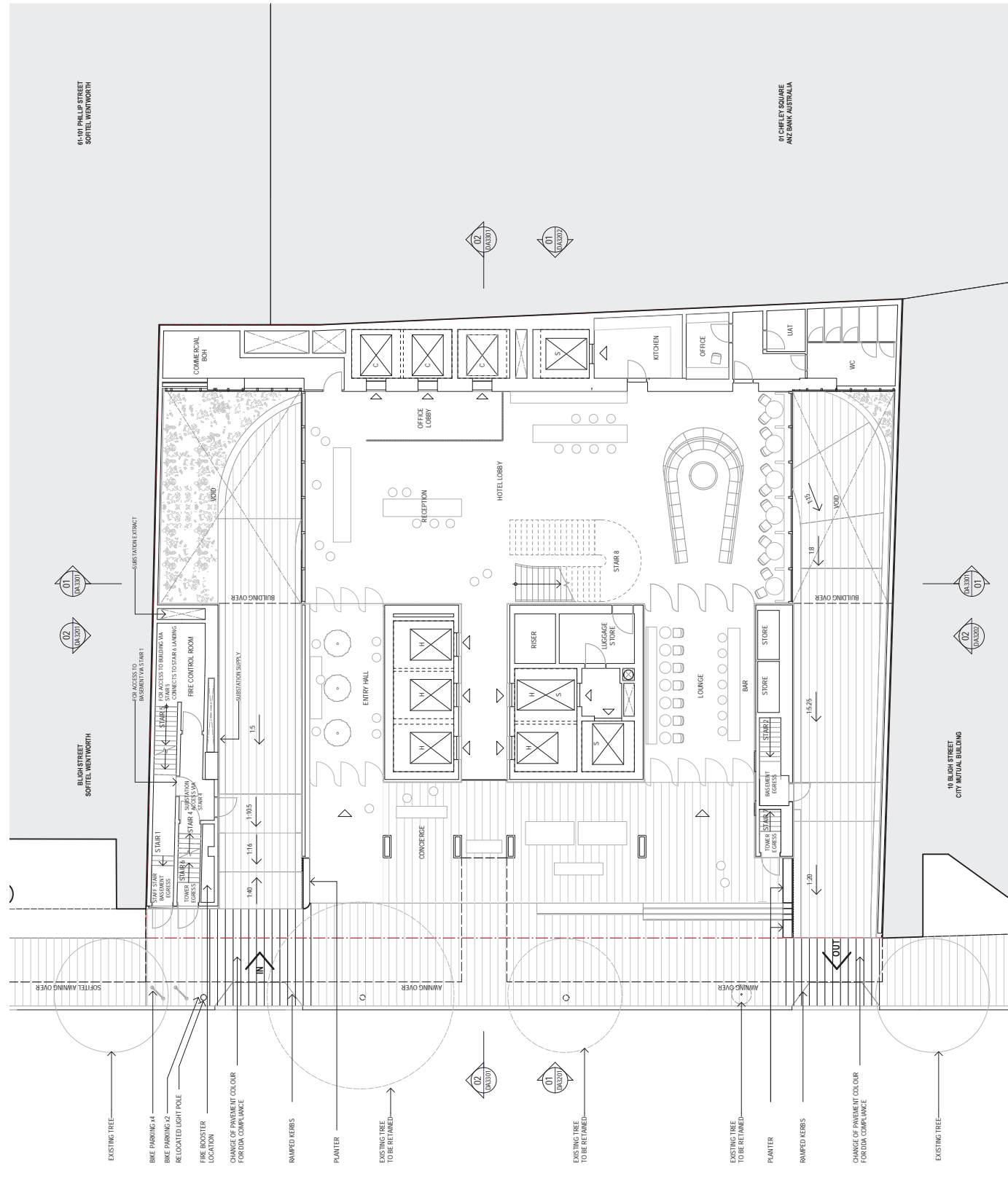

LEGEND

- [H] Hotel Guests / Public Use
- [S] Service Lift
- [C] Commercial Use

Notes

- Original © Woods Bagot 2018
- All rights reserved. No part of this publication may be reproduced without prior permission.
- Contractor must verify all dimensions on site before commencing work to prevent any discrepancies.
- Do not cut or saw.

Revised

- Date: 19/12/22
- SSSA Submission: 14/02/23
- SSDA018 Response

Project

- Address: 4-6 Bligh Street, Sydney NSW 2000
- Client: Holdmark NSW Pty Ltd

Sheet

- Project: 4-6 Bligh Street
- Client: Holdmark NSW Pty Ltd
- Sheet: Floor Plan Ground Floor
- Scale: 1:100
- Drawn by: DA2200
- Checked by: TD
- Approved by: KD
- Version: B
- For: SSDA

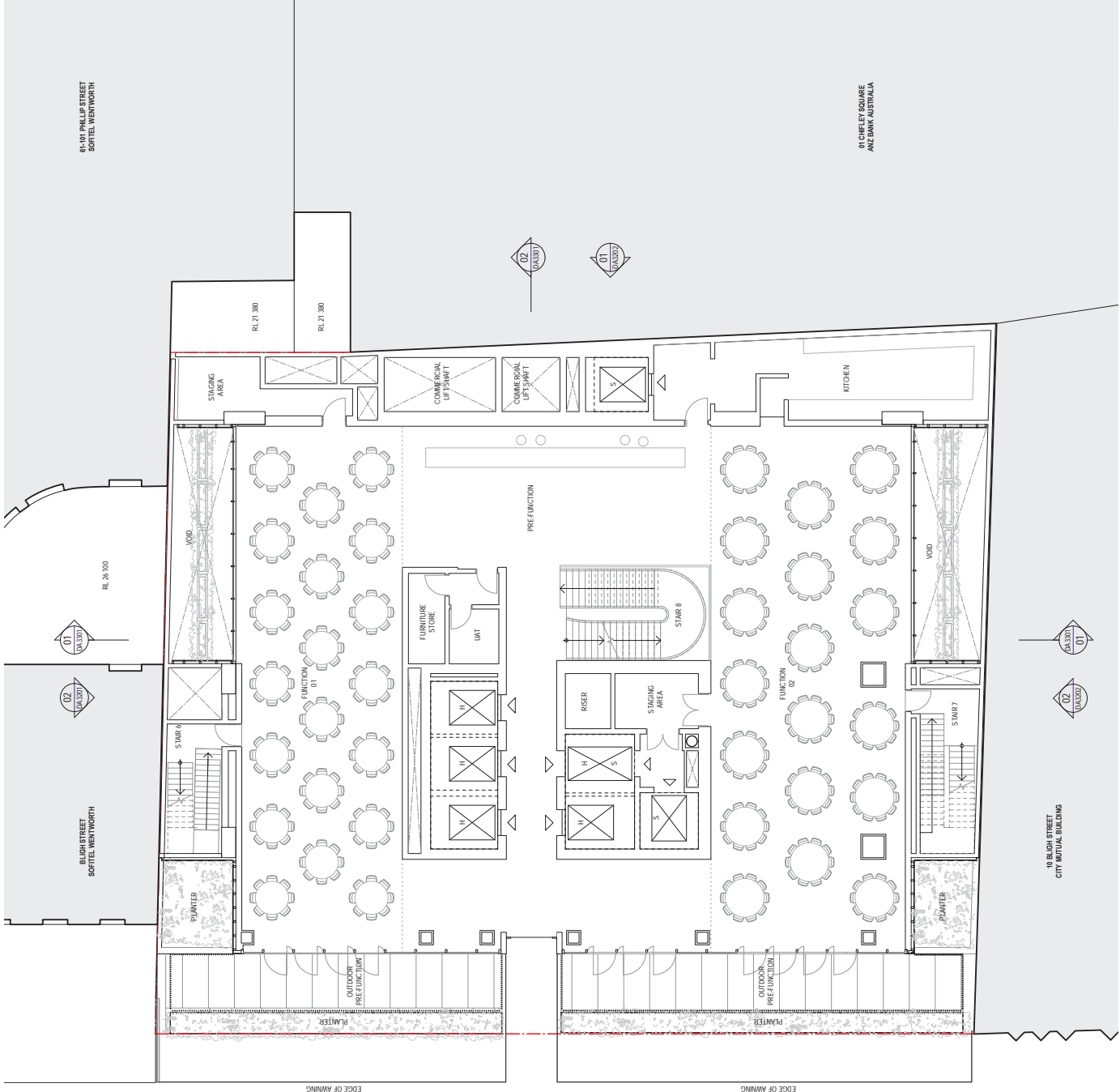

Sheet: Floor Plan
 Level 01 - Events
PRELIMINARY
 Checked by: DA2201
 Scale: 1:100
 For: SSDA

W-B
WOODS BAGOT
 Project No: 121736
 Checked: TD
 Drawn: KD
 Scale: A1
 Status: FOR SSDA

Project: 4-6 Bligh Street
 Client: Holdmark NSW Pty Ltd

Notes:
 1. Copyright © Woods Bagot 2018
 2. All rights reserved
 3. No material may be reproduced without prior permission
 4. Contractor must verify all dimensions on site before commencing work to prevent any discrepancies
 5. Do not cut area aways

LEGEND
 (KH) Hotel Guests / Public Use
 (C) Service Lift
 (S) Commercial Lift

Notes:
 1. Copyright © Woods Bagot 2018
 2. All rights reserved
 3. No material may be reproduced without prior permission
 4. Contractor must verify all dimensions on site before commencing work to prevent any discrepancies
 5. Do not cut area aways

Notes:
 1. Copyright © Woods Bagot 2018
 2. All rights reserved
 3. No material may be reproduced without prior permission
 4. Contractor must verify all dimensions on site before commencing work to prevent any discrepancies
 5. Do not cut area aways

Notes:
 1. Copyright © Woods Bagot 2018
 2. All rights reserved
 3. No material may be reproduced without prior permission
 4. Contractor must verify all dimensions on site before commencing work to prevent any discrepancies
 5. Do not cut area aways

Notes:
 1. Copyright © Woods Bagot 2018
 2. All rights reserved
 3. No material may be reproduced without prior permission
 4. Contractor must verify all dimensions on site before commencing work to prevent any discrepancies
 5. Do not cut area aways

Notes:
 1. Copyright © Woods Bagot 2018
 2. All rights reserved
 3. No material may be reproduced without prior permission
 4. Contractor must verify all dimensions on site before commencing work to prevent any discrepancies
 5. Do not cut area aways

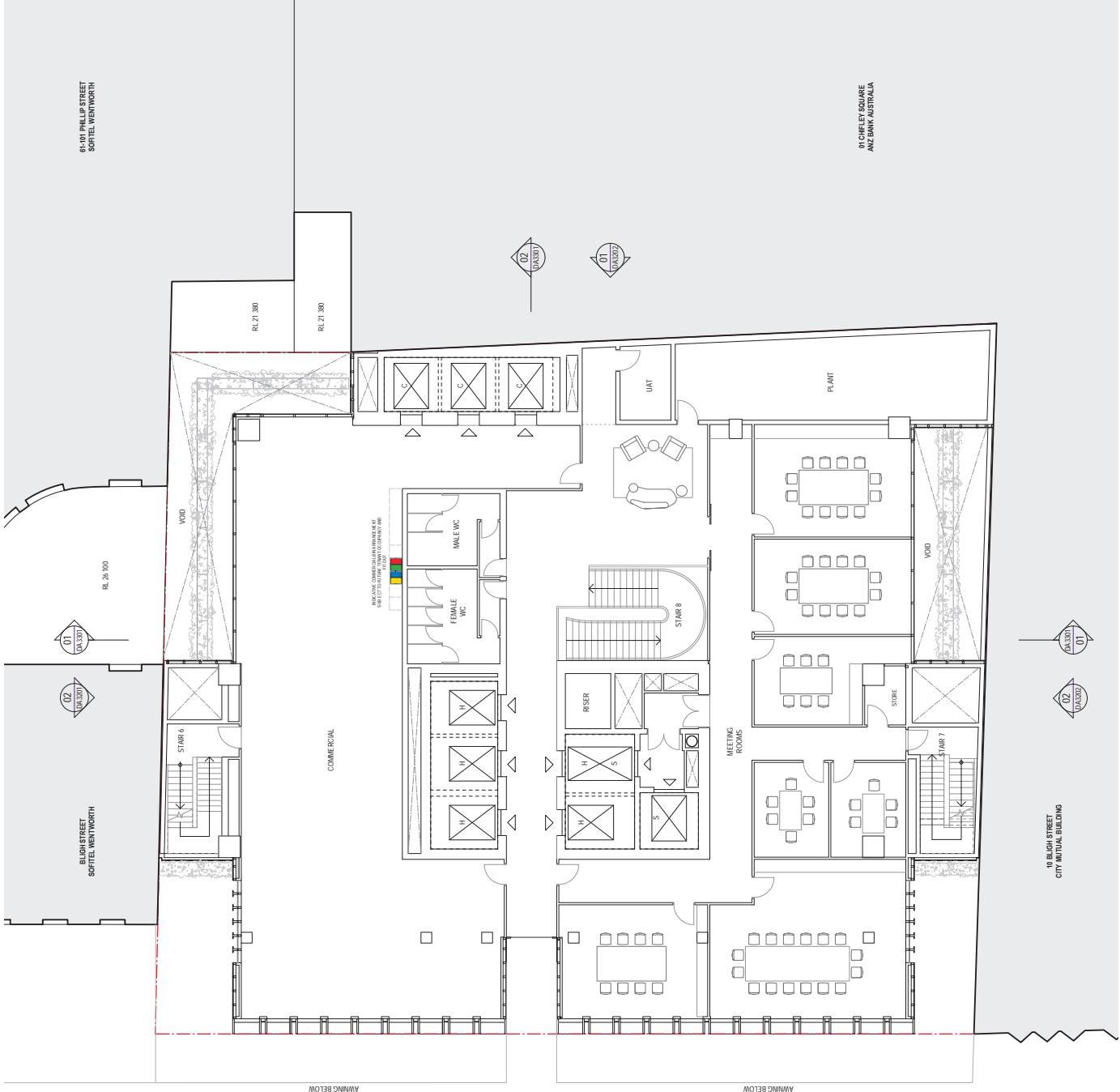

Sheet
Floor Plan
Level 02 - Meeting and Co-Working

Client
W-B
WOODS BAGOT

Project
4-6 Bligh Street

Client
Holdmark NSW Pty Ltd

Drawn by
121736

Checked by
TD

Scale
1:100

Standard
A1

Revision
B

FOR SDA

LEGEND
 [H] Hot Guest / Public Use
 [C] Service Lift
 [S] Commercial Lift

Notes
 Original © Woods Bagot 2018
 All rights reserved
 No material may be reproduced without prior permission
 Contractor must verify all dimensions on site before commencing
 work to prevent any discrepancies
 Do not cut or aways

Revised
 Date: 19/12/22
 By: SSA/SJ/ML
 Description: SSA/ML Response

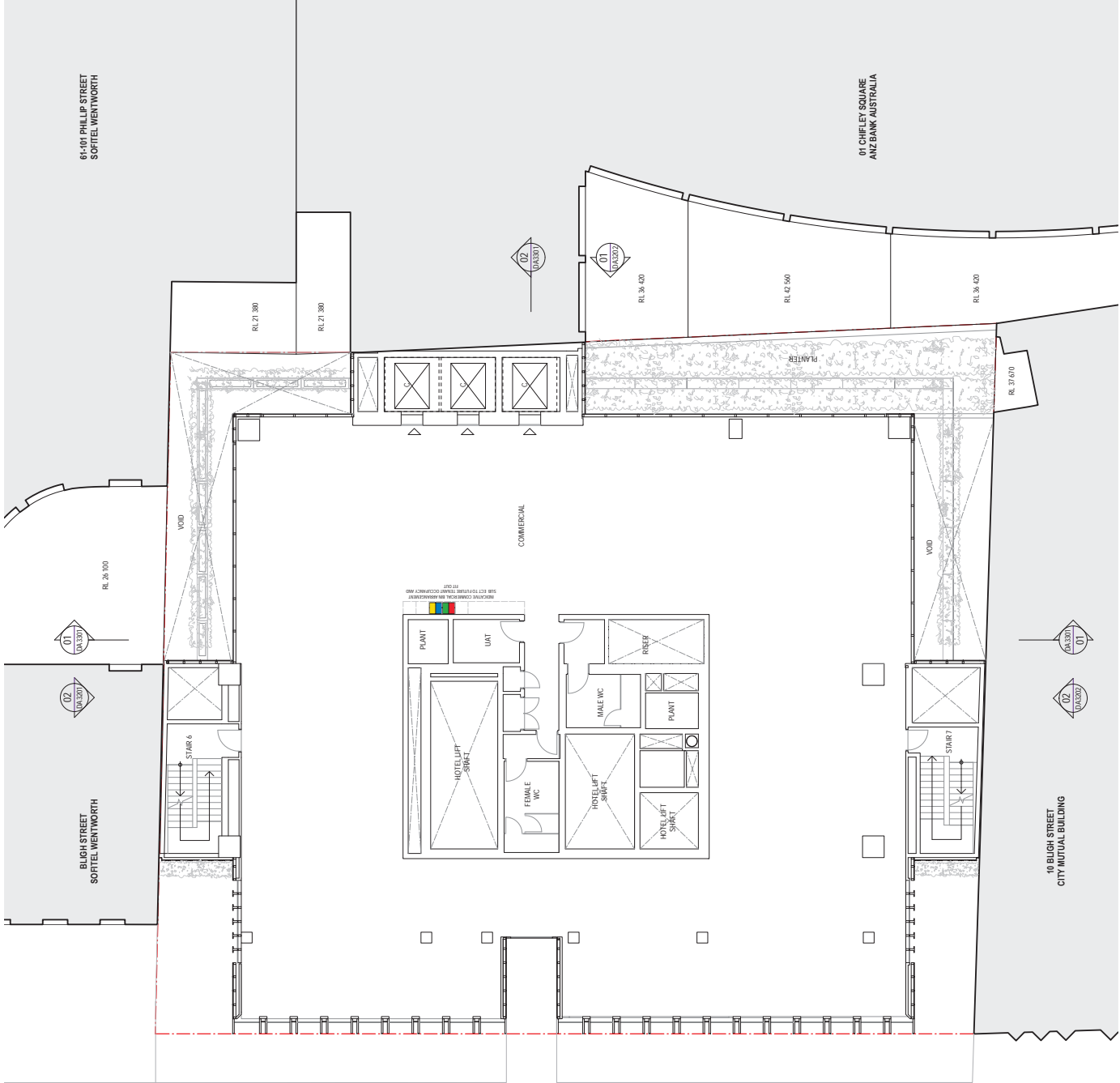

Sheet: Floor Plan Level 03 to 09 - Commercial
 Scale: 1:100
 Date: 11/11/2019
 Author: DA2203
 Checker: TD
 Designer: KD
 Status: FOR SDDA

W-B
 WOODS BAGOT
 Project: 121736
 Client: Holdmark NSW Pty Ltd

Project: 4-6 Bligh Street
 Client: Holdmark NSW Pty Ltd

Notes:
 Original © Woods Bagot 2018
 All rights reserved. No part of this publication may be reproduced without prior permission.
 Construction work shall be carried out in accordance with the approved drawings.
 Do not scale drawings.

LEGEND
 (PH) Hotel Guests / Public Use
 (C) Common Use
 (S) Commercial Use

Revised: 11/11/2019
 Date: 11/11/2019
 Author: DA2203
 Checker: TD
 Designer: KD
 Status: FOR SDDA

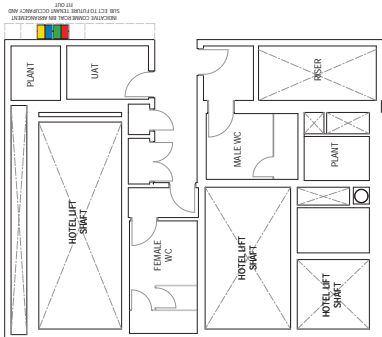
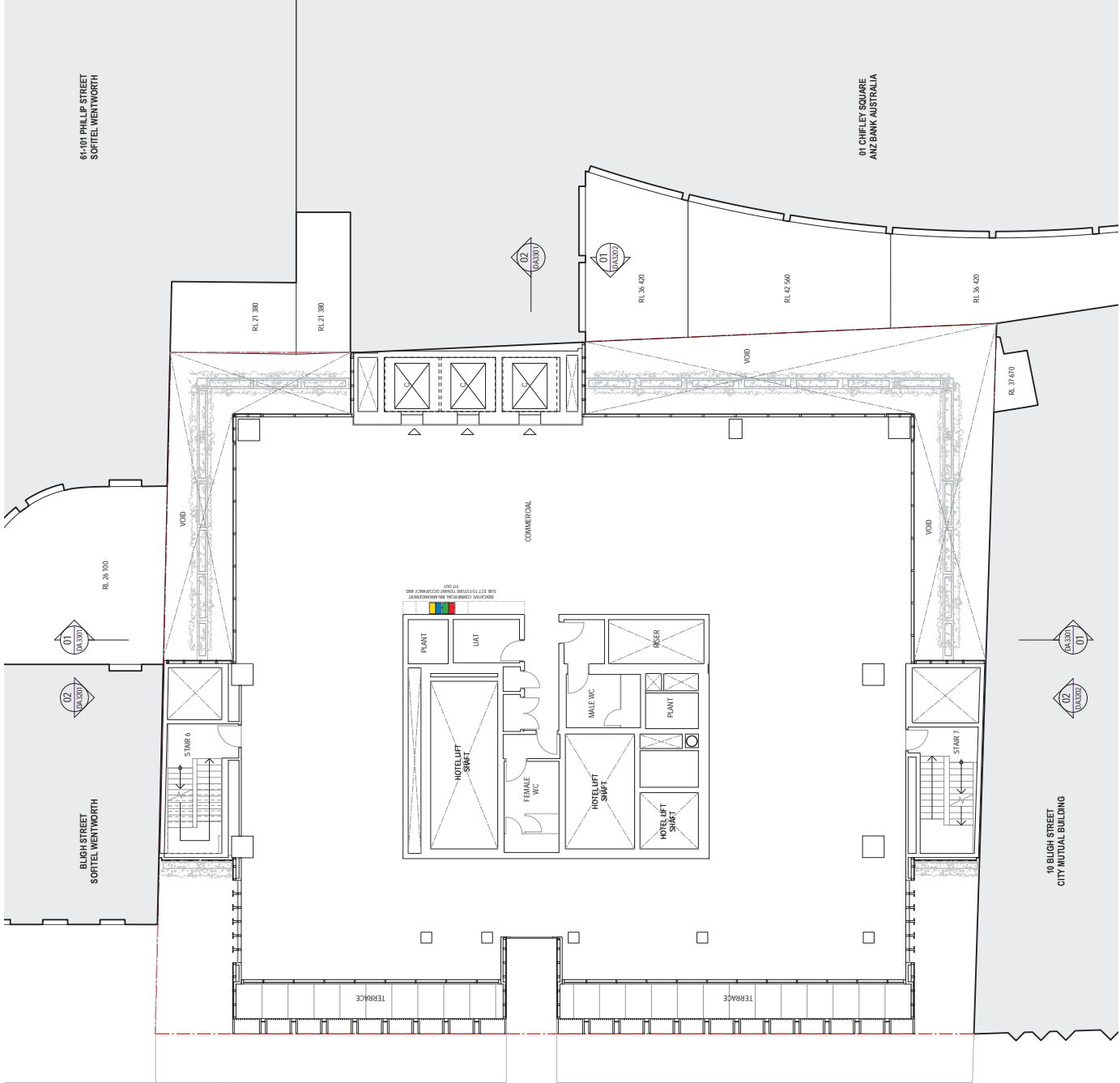

Sheet: Floor Plan Level 10 - Commercial
 Client: Woods Bagot
 Project: 121736
 Check: TD
 Scale: 1:100
 Date: 11/03/23

Woods Bagot
 121736
 TD

Project: 4-6 Bligh Street
 Client: Holdmark NSW Pty Ltd

LEGEND
 (H) Hotel Guests / Public Use
 (S) Services Lift
 (C) Commercial Use

Notes
 Original © Woods Bagot 2018
 All rights reserved. No part of this document may be reproduced without prior permission.
 Contractor must verify all dimensions on site before commencing work to prevent any errors.
 Do not cut or remove.

Revised: 14/07/2023 3:28 PM
 Author: 14/07/2023 3:28 PM
 Checked: 14/07/2023 3:28 PM
 Approved: 14/07/2023 3:28 PM
 File: 14/07/2023 3:28 PM - AnzBank_Docs\121736_4-6 Bligh Street\121736_4-6 Bligh Street_GA003014

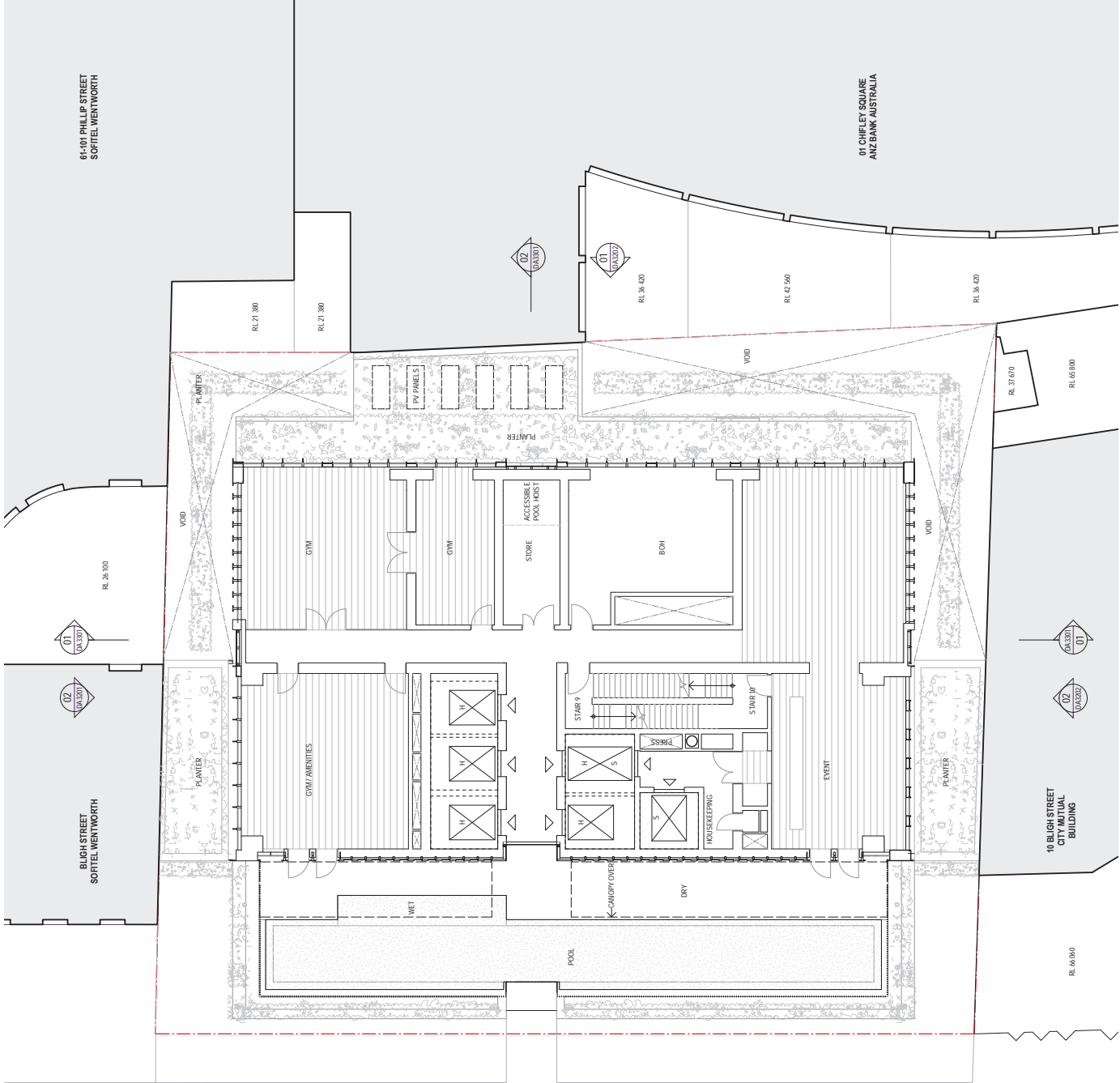

Sheet: Floor Plan Level 12 - Wellness
 Checked by: DA2212
 Scale: 1:100
 Status: FOR SDDA

W-B™
 WOODS BAGOT
 Project No: 121736
 Checked by: TD
 Drawn by: KD
 Scale: A1
 Status: A1

Project: 4-6 Bligh Street
 Client: Holdmark NSW Pty Ltd

Notes:
 Original © Woods Bagot 2018
 All rights reserved
 No material may be reproduced without prior permission
 Contractor must verify all dimensions on site before commencing work to prevent any discrepancies
 Do not cut area aways

LEGEND
 (PH) Hotel Guests / Public Use
 (S) Services LIFT
 (C) Commercial Use

Revised: 19/12/22
 Date: 14/02/23

Revised: 19/12/22
 Date: 14/02/23

Revised: 19/12/22
 Date: 14/02/23

Revised: 19/12/22
 Date: 14/02/23

Revised: 19/12/22
 Date: 14/02/23

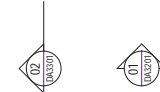
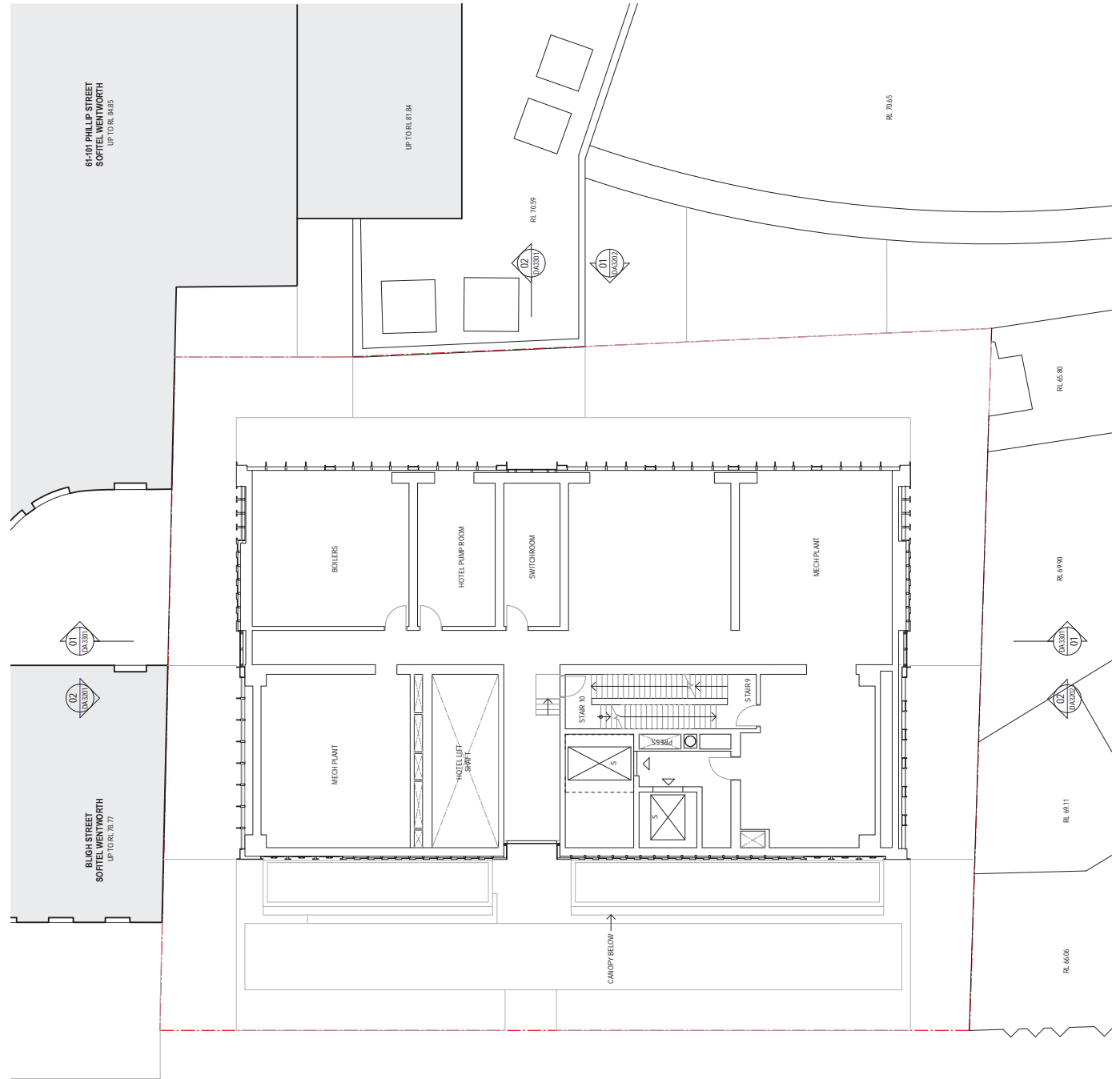

Sheet: Floor Plan Level 13 - Plant
 Revision: B
 Checked by: DA2213
 Drawn by: FOR SDA
 Scale: 1:100
 Date: 12/17/16
 Project: 4-6 Bligh Street
 Client: Holdmark NSW Pty Ltd

W-B
WOODS BAGOT
 Architects
 121/76
 Check: TD
 Sign: KD
 Scale: A1
 Date: 1:100

Project: 4-6 Bligh Street
 Client: Holdmark NSW Pty Ltd

R. 69.11
 R. 69.90
 R. 66.80
 R. 70.65

R. 66.06
 R. 69.11
 R. 69.90
 R. 66.80

R. 66.06
 R. 69.11
 R. 69.90
 R. 66.80

LEGEND
 (PH) Hotel Guests / Public Use
 (C) Services Lift
 (S) Commercial Use

Notes
 Original © Woods Bagot 2018
 All rights reserved. No part of this publication may be reproduced without prior permission.
 Contractor must verify all dimensions on site before commencing work to prevent any discrepancies.
 Do not cut or remove.

Name: 71202031513131 PM
 Date: 19/12/22
 Project: SDA SDA
 Drawn by: SDA SDA
 Checked by: SDA SDA
 Scale: A1
 Date: 12/17/16
 Project: 4-6 Bligh Street
 Client: Holdmark NSW Pty Ltd

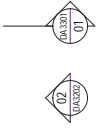
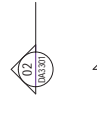
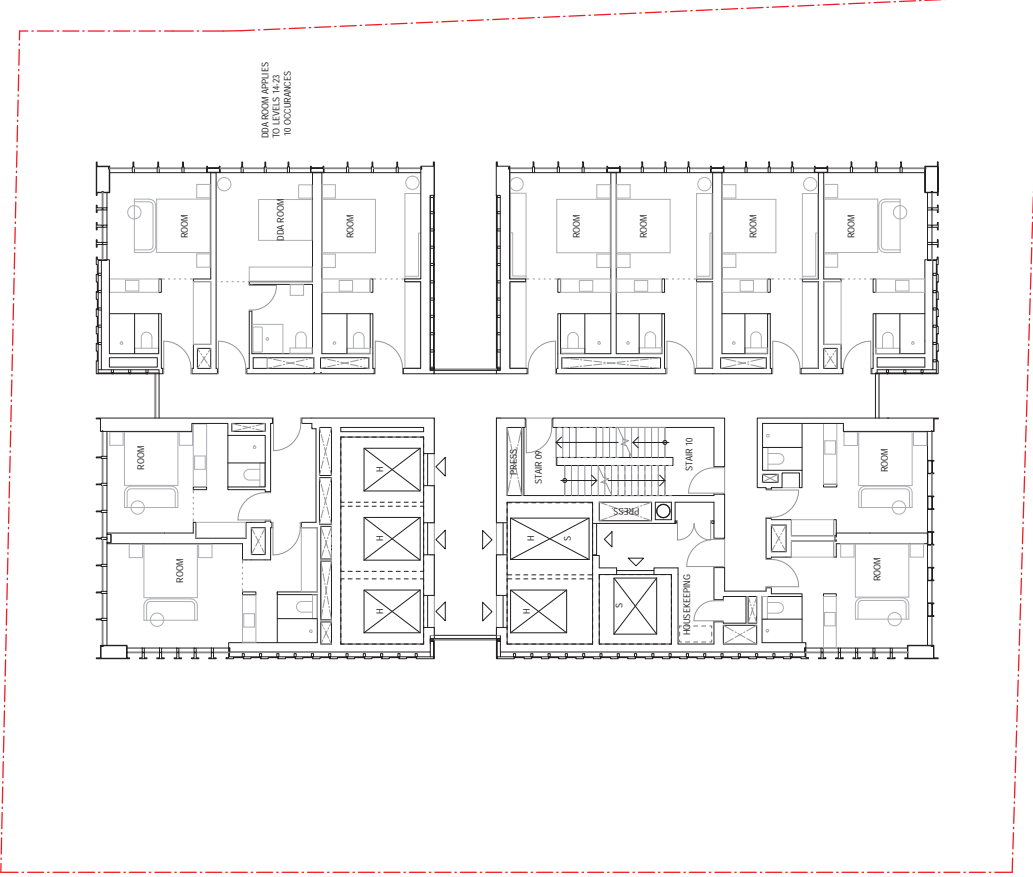
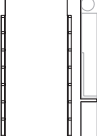
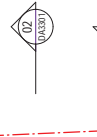
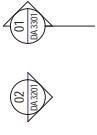

Sheet
Floor Plan
Level 14-32 - Rooms
 Checked by
DA2214
 Scale
1:100
 Revision
B
 FOR SDDA

Project
4-6 Blich Street
 Client
Holdmark NSW Pty Ltd

Author
W-B
WOODS BAGOT
 Project Number
121736
 Check-out
TD
 Drawn
KD
 Station
A1
 Scale
1:100

LEGEND
 (H) Hotel Guests / Public Use
 (S) Services LFT
 (C) Commercial Use

Notes
 Original © Woods Bagot 2018
 All rights reserved.
 No material may be reproduced without prior written permission.
 Contractor must verify all dimensions on site before commencing work to prevent any discrepancies.
 Do not scale drawings.

Revision History
 No. | Date | Description
 A | 19/12/22 | SDDA Submission
 B | 14/02/23 | SDDA RFI Response
 Approved: 7/2/2023 9:13:18 PM. Address: Docu01/22736_44-889-Street14-32-44-Rm-15-BUILDING_DRAWING_00000104

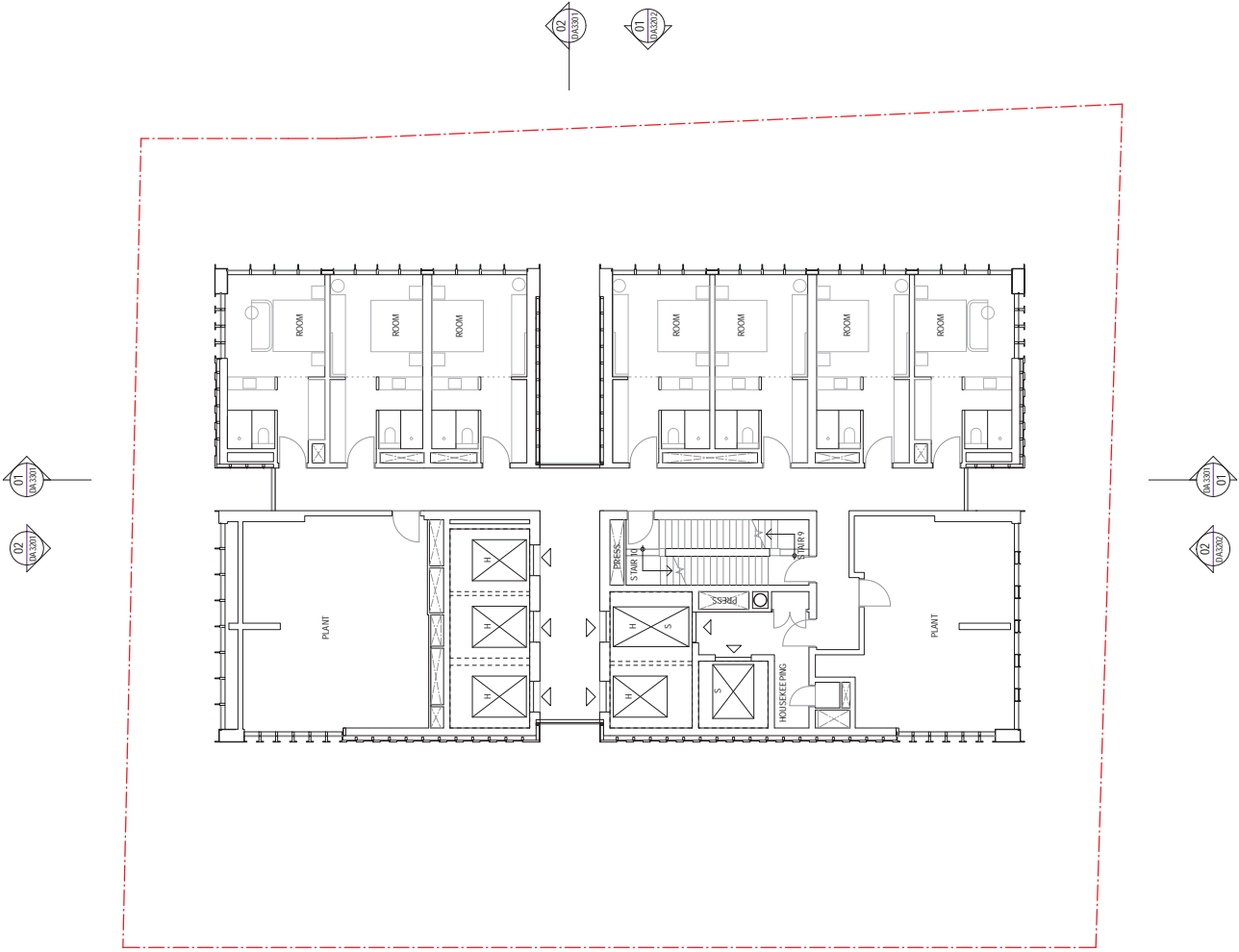

Sheet
Floor Plan
Level 33 - Plant/Rooms

W-B™
WOODS BAGOT

Project
4-6 Blich Street

Client
Holdmark NSW Pty Ltd

Scale
1:100

Checklist
DA223

Revision
B

Drawn by
TD

Checked by
KD

For SDA
FOR SDA

LEGEND
 (PH) Hotel Guests / Public Use
 (S) Services LIFT
 (C) Commercial Use

Notes
 Original © Woods Bagot 2018
 All rights reserved.
 No material may be reproduced without prior permission
 from Woods Bagot.
 Contractor must verify all dimensions on site before commencing
 work to prevent any discrepancies.
 Do not cut out awnings.

Revised 7/20/2019 13:52 PM
 Approved 7/20/2019 13:52 PM
 Autodesk Docs: 02736_44-889-Store/2302-44-889-Store/CGO00014

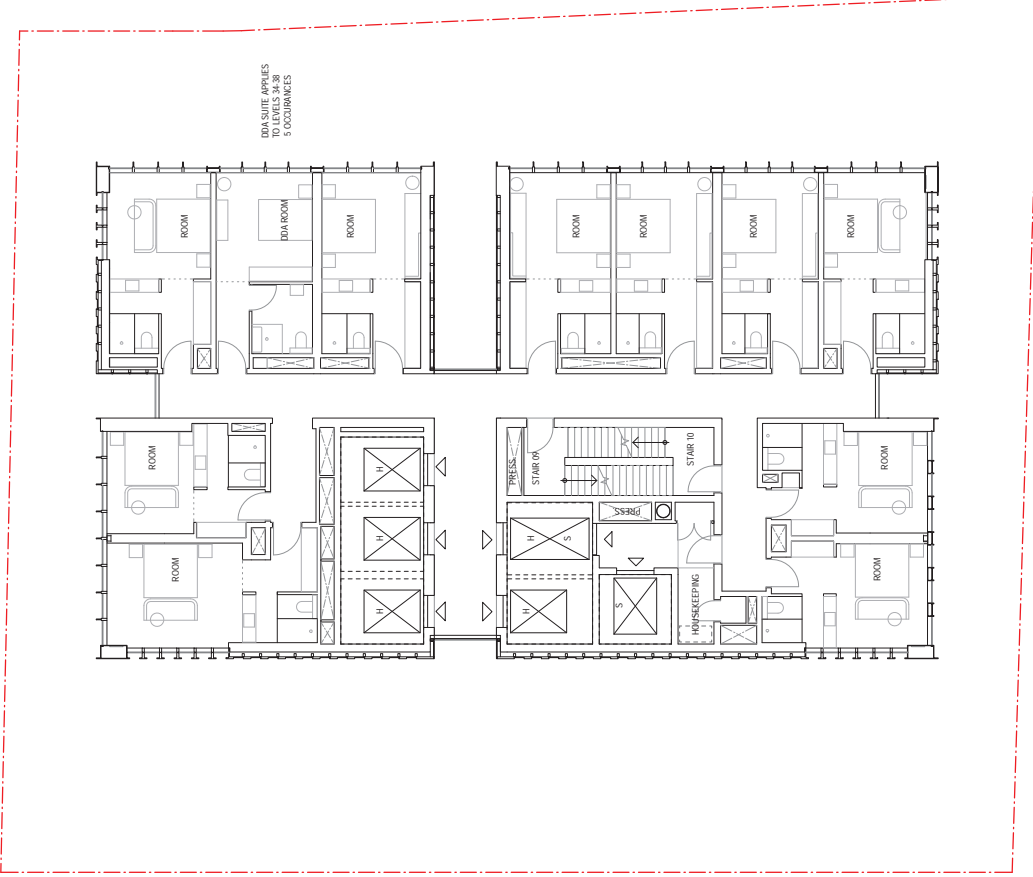
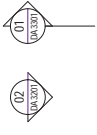

Sheet
Floor Plan
Level 34-45 - Rooms

Checked by
DA224
 Scale
FOR SDA

Project
4-6 Bligh Street
 Client
Holdmark NSW Pty Ltd

Drawn
W-B
WOODS BAGOT
 Project No
121736
 Checked
TD

Scale
1:100

Room
 A
 B

Notes
 Original © Woods Bagot 2018
 All rights reserved
 No material may be reproduced without prior permission
 Construction work may not commence until all relevant permits
 are obtained from the relevant authorities

LEGEND
 (R) Hotel Guests / Public Use
 (S) Services LIFT
 (C) Commercial Use

Revised
 7/20/2018 14:13 PM
 Approved
 7/20/2018 14:13 PM

Architect
Woods Bagot
 110 Pitt Street
 Sydney NSW 2000
 Australia
 Tel: +61 (0)2 9230 9000
 Fax: +61 (0)2 9230 9001
 www.woods-bagot.com.au

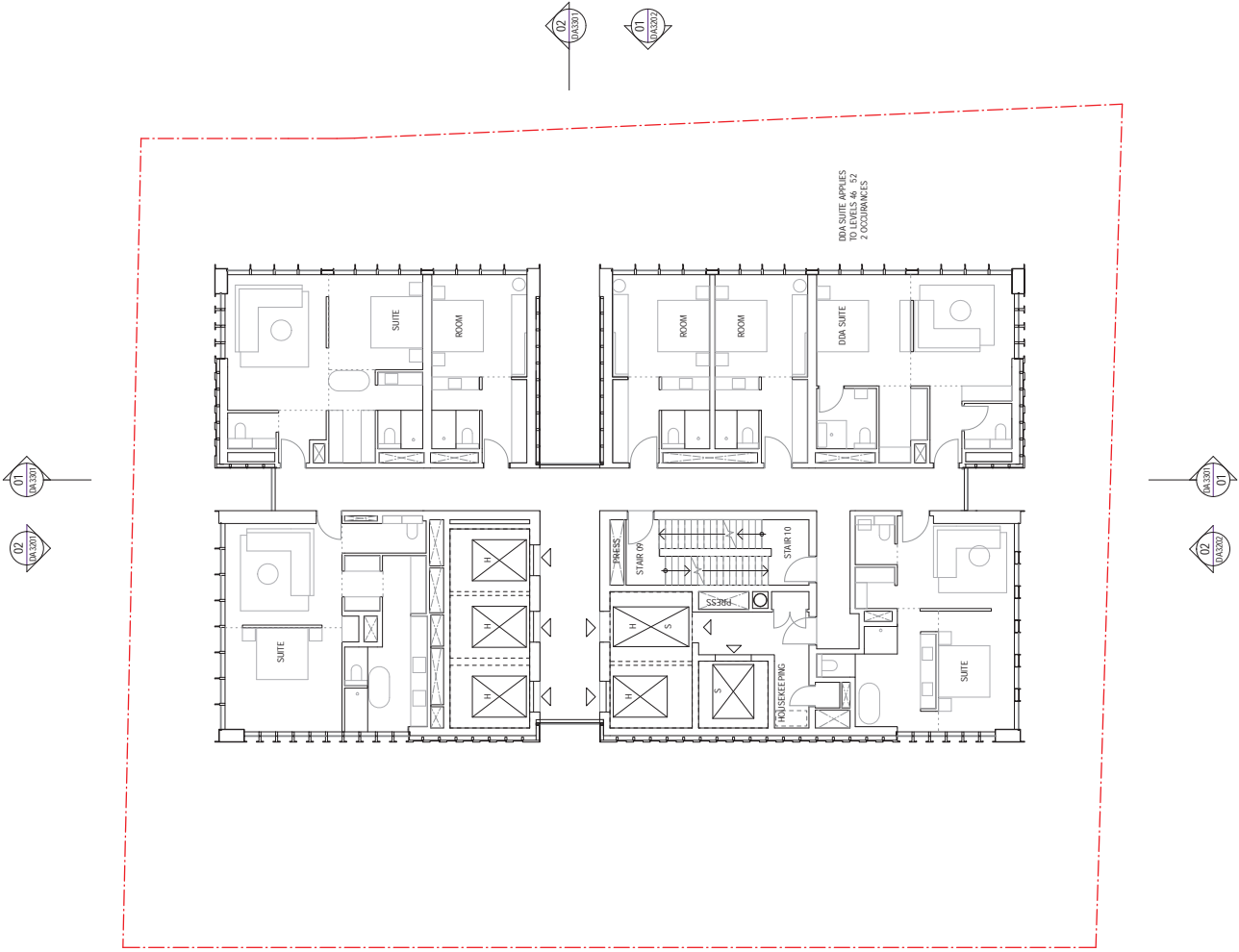

Sheet
Floor Plan
Level 46-53 - Suites

Checkmark
DA2246
 Scale
1:100

Project
W-B
WOODS BAGOT

Project Number
121736
 Checkmark
TD

Project
4-6 Blich Street

Client
Holdmark NSW Pty Ltd

Notes
 Original © Woods Bagot 2018
 All rights reserved
 No material may be reproduced without prior permission
 Contractor must verify all dimensions on site before commencing
 Do not scale drawings

LEGEND
 (H) Hotel Guests / Public Use
 (S) Services LIFT
 (C) Commercial Use

Revised
 7/20/2018 14:13 PM
 Approved
 7/20/2018 14:13 PM
 Approved
 7/20/2018 14:13 PM
 Approved
 7/20/2018 14:13 PM

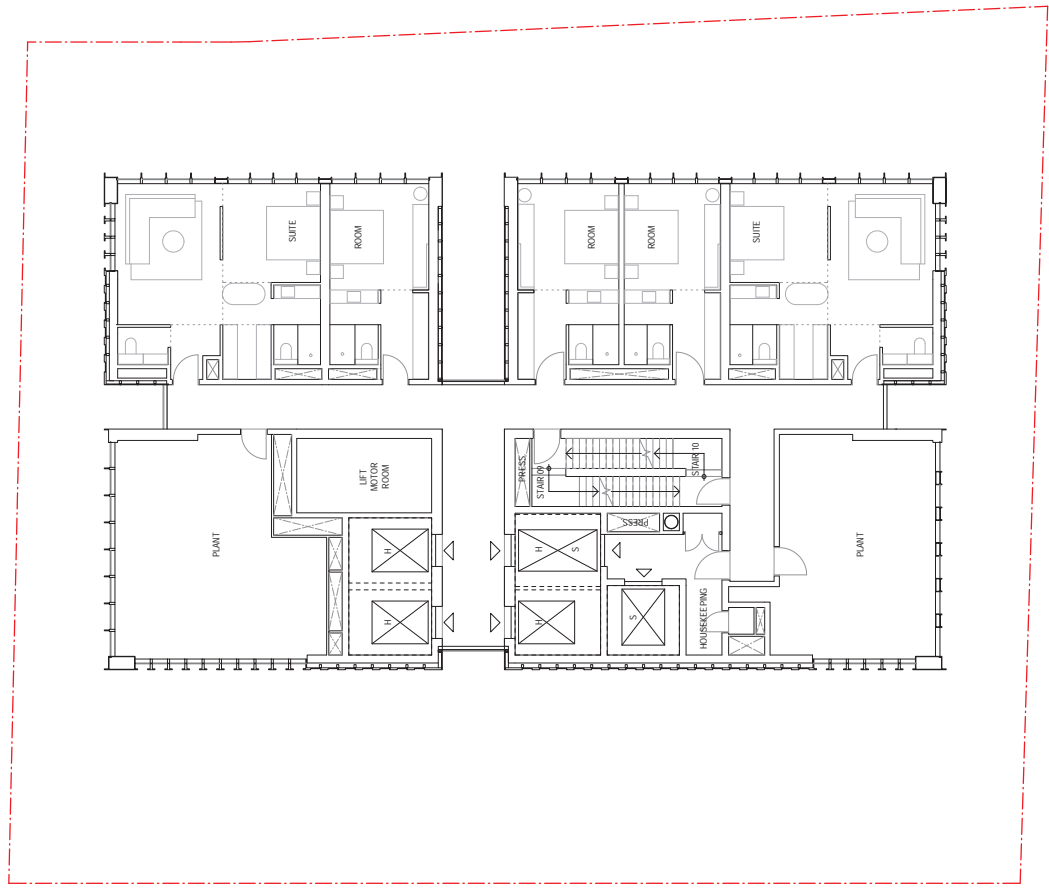
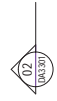
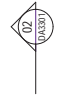
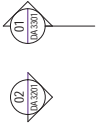

Sheet
**Floor Plan
 Level 04 - Plant/Suites**
 Checked by
DA224
 Scale
FOR SSDA

Project
4-6 Blyth Street
 Client
Holdmark NSW Pty Ltd

Drawn
**W-B
 WOODS BAGOT**
 Project No
121736
 Check
TD
 Scale
1:100

LEGEND
 [H] Hotel Guests / Public Use
 [S] Services LIT
 [C] Commercial Use

Notes
 Original © Woods Bagot 2018
 All rights reserved
 No material may be reproduced without prior permission
 Contractor must verify all dimensions on site before commencing
 Do not cut or aways

Revised
 Date
 19/12/22
 14/07/23
 Description
 SSDA Submission
 SSDA01 Response

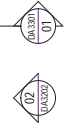
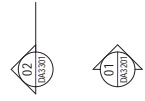
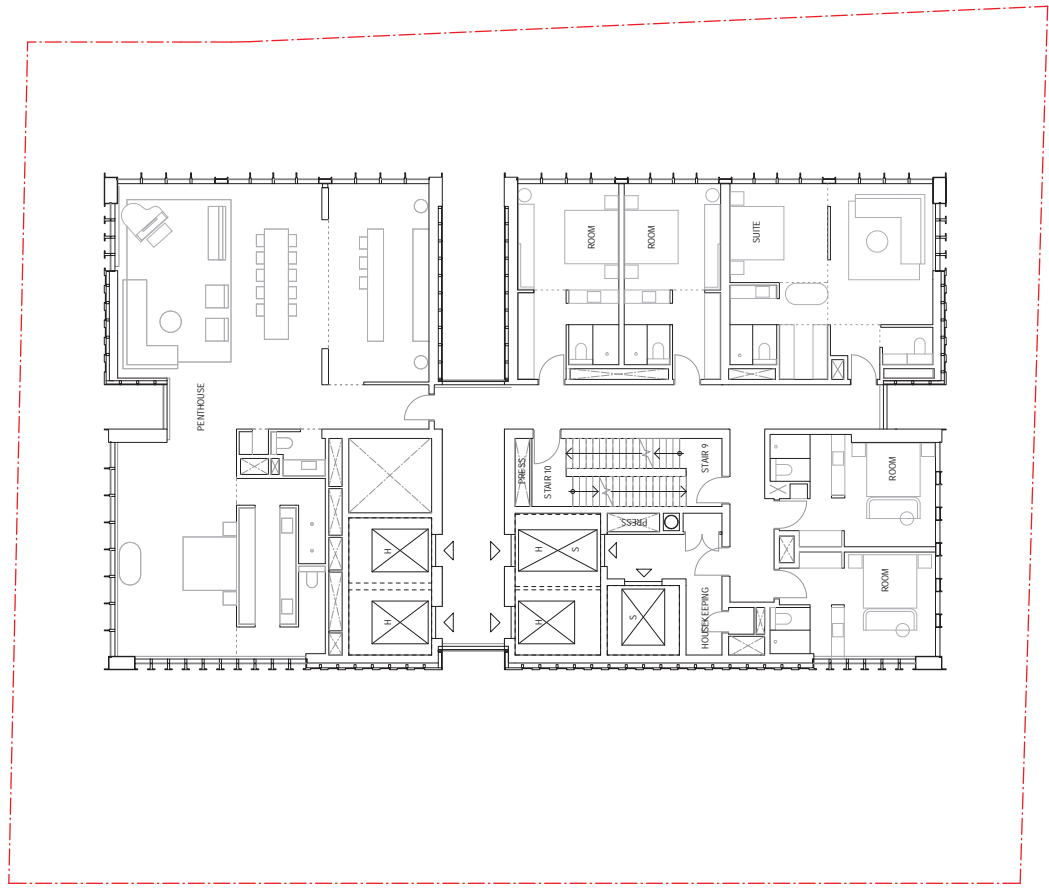
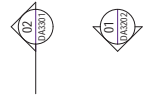
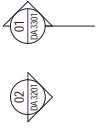

Sheet
Floor Plan
Level 05 - Penthouse

Scale
 1:100

Project
4-6 Blyth Street

Client
Holdmark NSW Pty Ltd

Author
W-B
WOODS BAGOT

Revision
DA225

Check
 TD

Issue
 01

Date
 14/02/23

Drawn
 SDA/MS

Checked
 TD

Approved
 SDA/MS

Project
 4-6 Blyth Street

Client
 Holdmark NSW Pty Ltd

Author
 W-B
 WOODS BAGOT

Revision
 DA225

Check
 TD

Issue
 01

Date
 14/02/23

Drawn
 SDA/MS

Checked
 TD

Approved
 SDA/MS

Project
 4-6 Blyth Street

Client
 Holdmark NSW Pty Ltd

Author
 W-B
 WOODS BAGOT

Revision
 DA225

Check
 TD

Issue
 01

Date
 14/02/23

Drawn
 SDA/MS

Checked
 TD

Approved
 SDA/MS

Project
 4-6 Blyth Street

Client
 Holdmark NSW Pty Ltd

Author
 W-B
 WOODS BAGOT

Revision
 DA225

Check
 TD

Issue
 01

Date
 14/02/23

Drawn
 SDA/MS

Checked
 TD

Approved
 SDA/MS

Project
 4-6 Blyth Street

Client
 Holdmark NSW Pty Ltd

Author
 W-B
 WOODS BAGOT

Revision
 DA225

Check
 TD

Issue
 01

Date
 14/02/23

Drawn
 SDA/MS

Checked
 TD

Approved
 SDA/MS

Project
 4-6 Blyth Street

Client
 Holdmark NSW Pty Ltd

Author
 W-B
 WOODS BAGOT

Revision
 DA225

Check
 TD

Issue
 01

Date
 14/02/23

Drawn
 SDA/MS

Checked
 TD

Approved
 SDA/MS

Project
 4-6 Blyth Street

Client
 Holdmark NSW Pty Ltd

Author
 W-B
 WOODS BAGOT

Revision
 DA225

Check
 TD

Issue
 01

Date
 14/02/23

Drawn
 SDA/MS

Checked
 TD

Approved
 SDA/MS

Project
 4-6 Blyth Street

Client
 Holdmark NSW Pty Ltd

Author
 W-B
 WOODS BAGOT

Revision
 DA225

Check
 TD

Issue
 01

Date
 14/02/23

Drawn
 SDA/MS

Checked
 TD

Approved
 SDA/MS

Project
 4-6 Blyth Street

Client
 Holdmark NSW Pty Ltd

Author
 W-B
 WOODS BAGOT

Revision
 DA225

Check
 TD

Issue
 01

Date
 14/02/23

Drawn
 SDA/MS

Checked
 TD

Approved
 SDA/MS

Project
 4-6 Blyth Street

Client
 Holdmark NSW Pty Ltd

Author
 W-B
 WOODS BAGOT

Revision
 DA225

Check
 TD

Issue
 01

Date
 14/02/23

Drawn
 SDA/MS

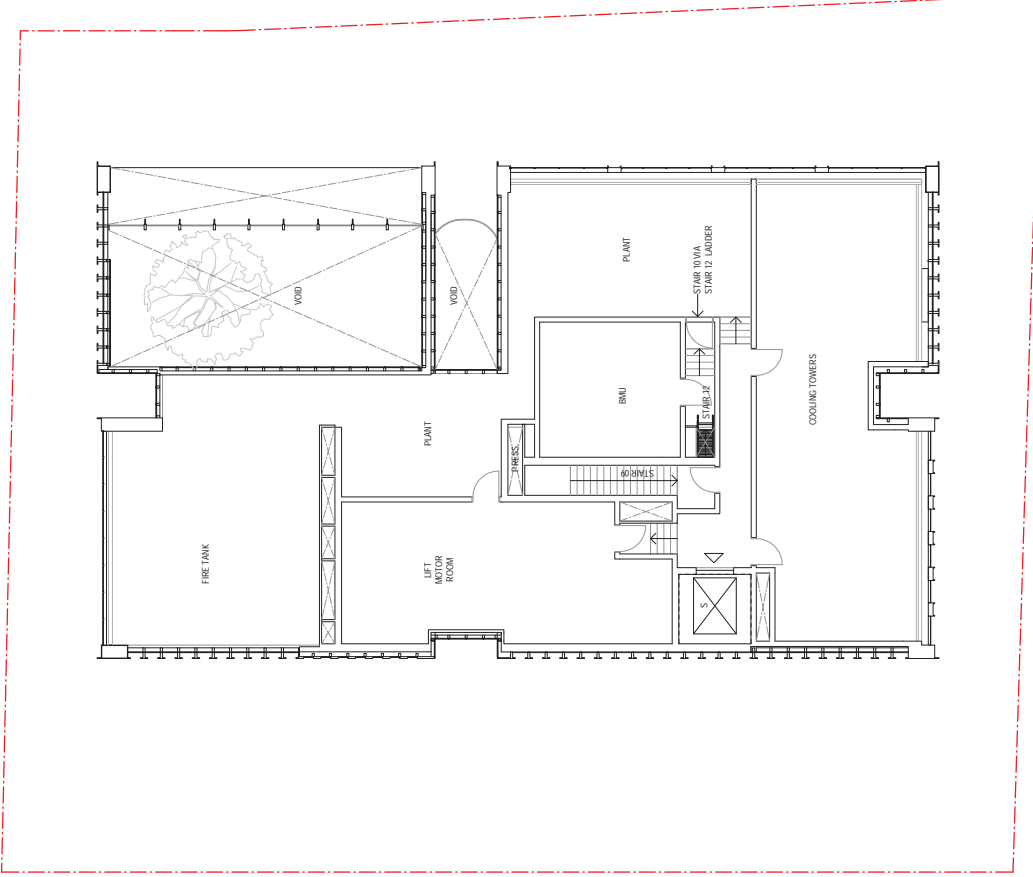
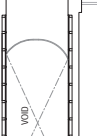
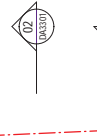
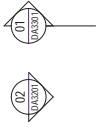

Sheet
**Floor Plan
 Level 59 - Plant**

Check No
DA2259

Scale
1:100

Revision
B

Project
4-6 Blyth Street

Client
Holdmark NSW Pty Ltd

Author
**W-B
 WOODS BAGOT**

Project No
121736

Check No
TD

Drawn
KD

Scale
1:100

LEGEND

(H) Hotel Guests / Public Use

(S) Services Lift

(C) Commercial Use

Notes

Original © Woods Bagot 2018

All rights reserved. No part of this publication may be reproduced without prior permission.

Consultor must verify all dimensions on site before commencing work to prevent any discrepancies.

Do not scale drawings.

Revision History

No.	Date	Description
A	19/12/22	SSDA Submission
B	14/02/23	SSDA R1 Response

Approved: 7/2/2023 9:53:31 PM Approved: 02/27/2023 4:48:09 PM S:\BUILDING\COO\030104

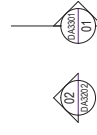
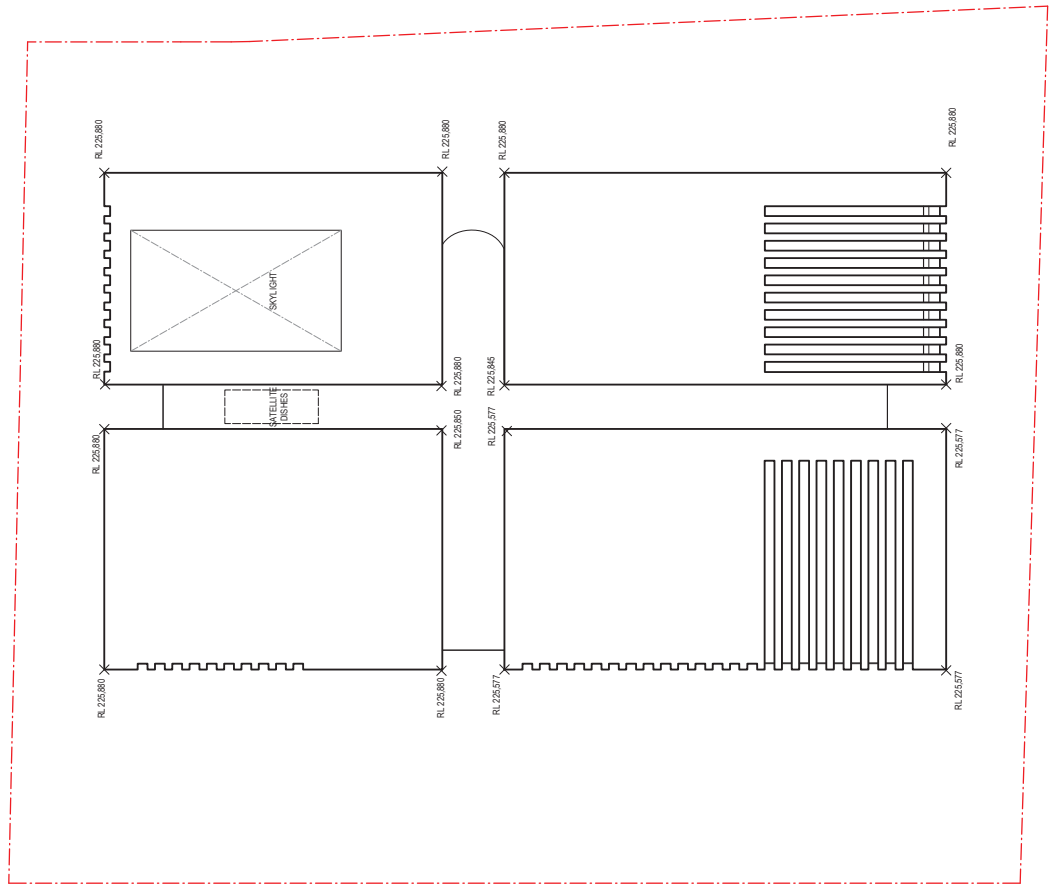
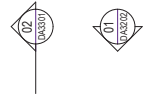
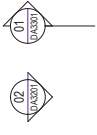

Revisions	
A	Issue
B	SSDA Submission
C	SSDA RFP Response
C	SSDA RFP Response

Notes	
Copyright © Woods Bagot 2018	
All rights reserved	
No material may be reproduced without prior permission	
work or proprietary design drawings	
Contractor must verify all dimensions on site before commencing	
Do not scale drawings	

LEGEND	
(H) Hotel Guests / Public Use	
(S) Service Lift	
(C) Commercial Lift	

Project	
4-6 Bigh Street	
Client	Holdmark NSW Pty Ltd

Woods Bagot	
Project Number	121736
Checked	TD
Drawn	KD
Scale	1:100
Sheet Size	A1
Drawn by	DA2280
Checked by	FOR SSDA

Sheet Title	
Floor Plan	
Roof	